

E

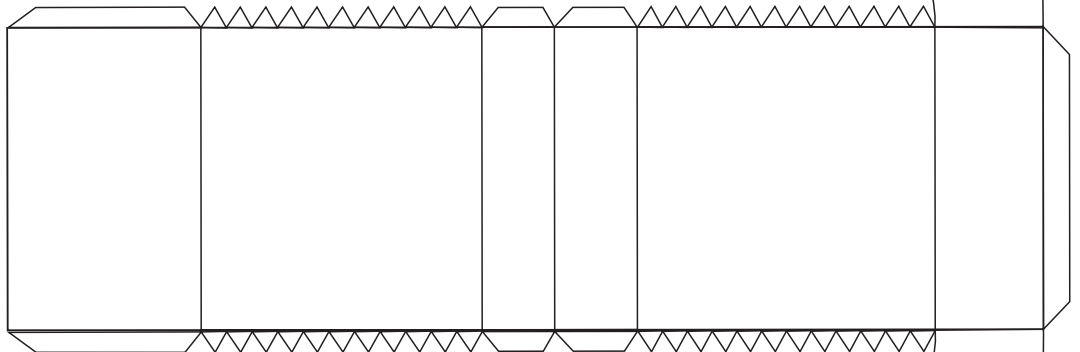

G1

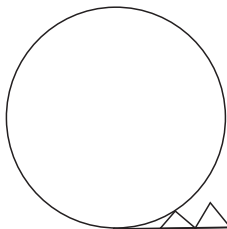
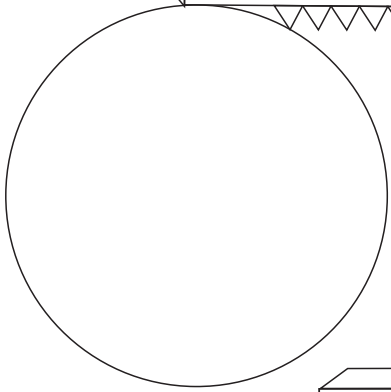
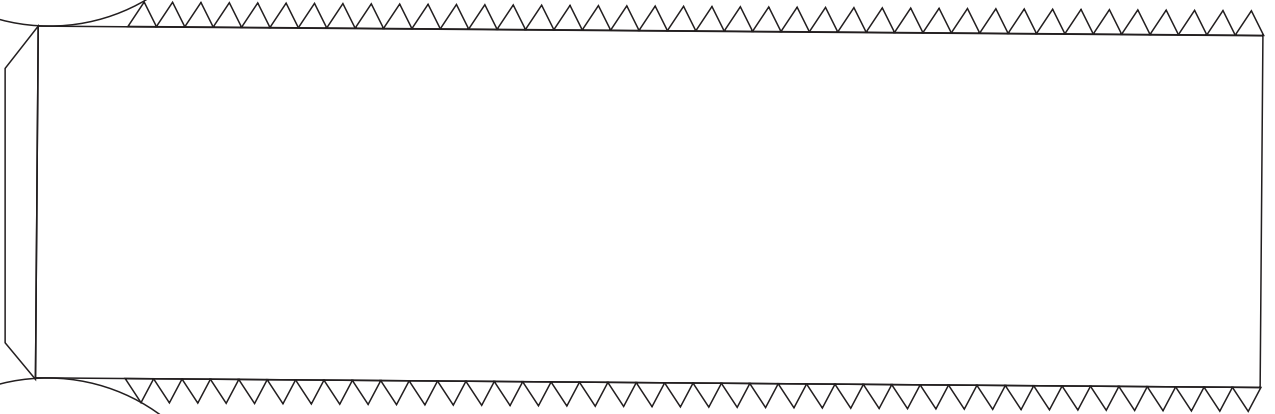
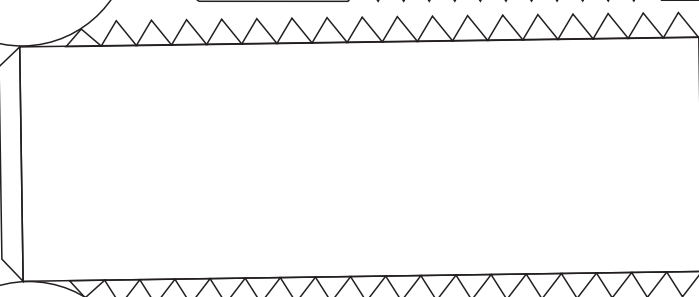

F

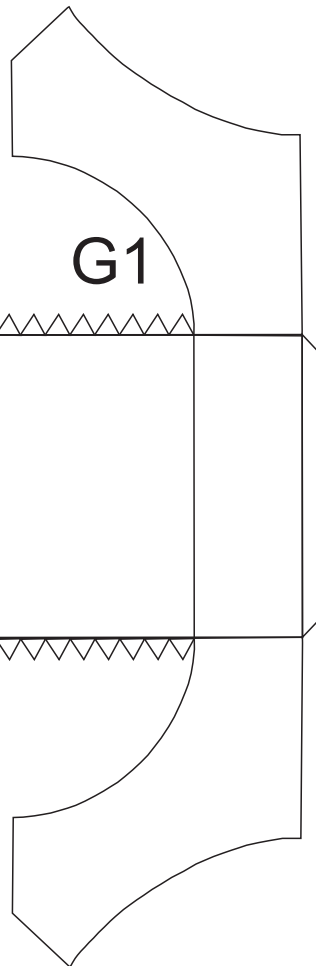
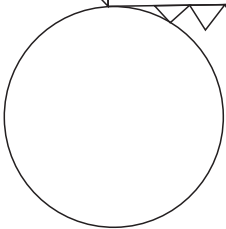

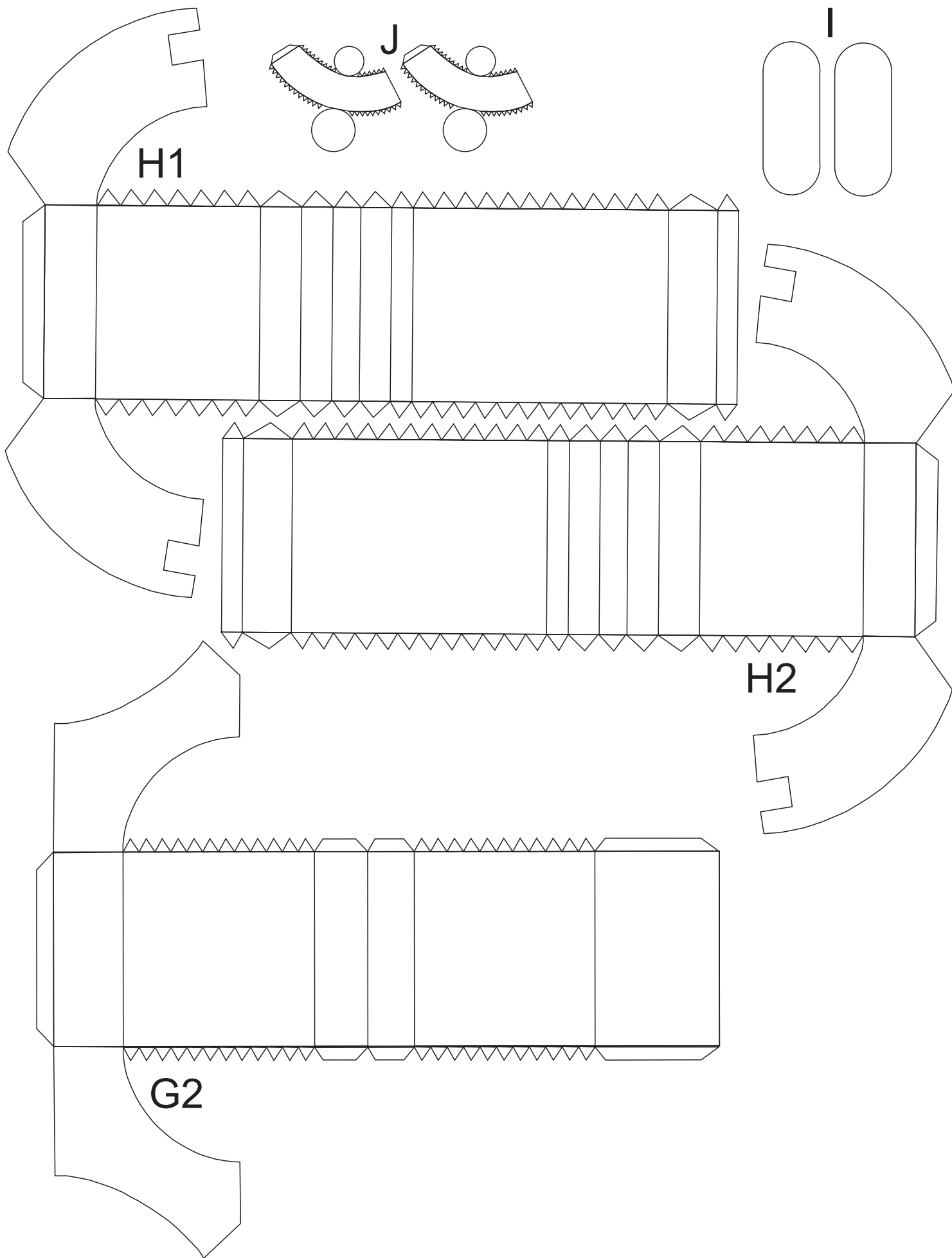

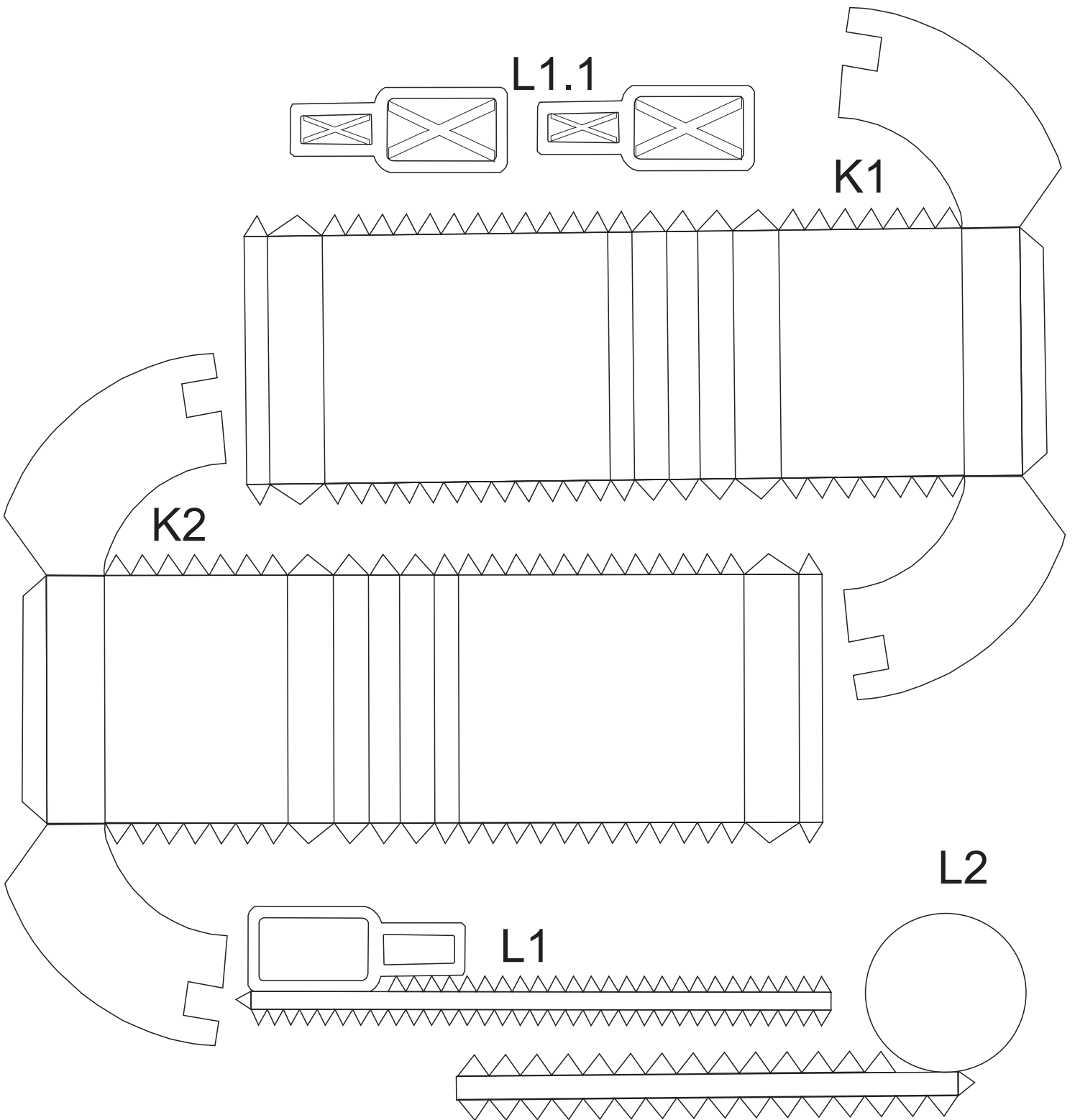

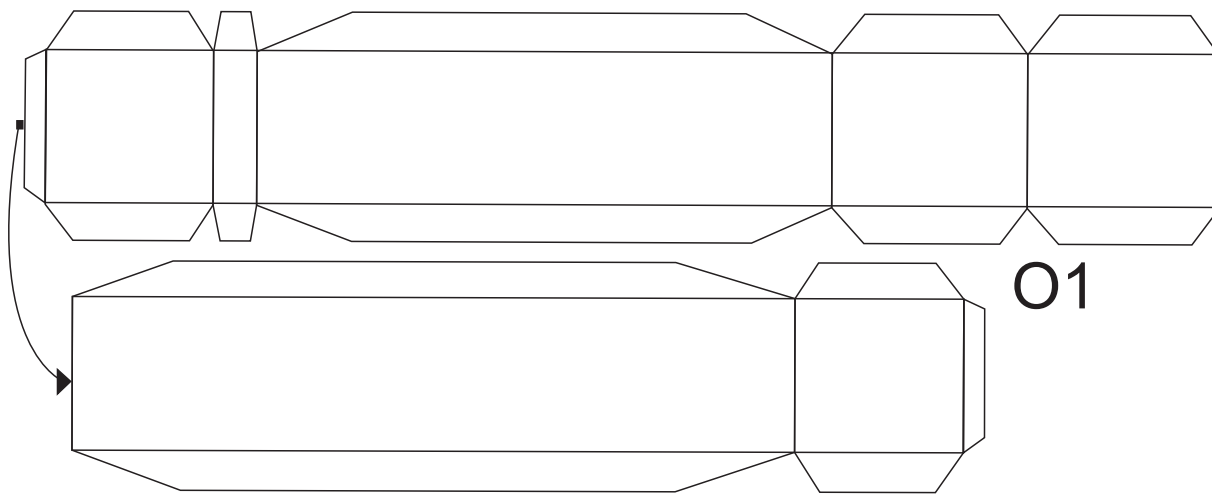

O1

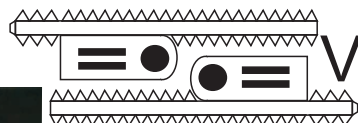

N4

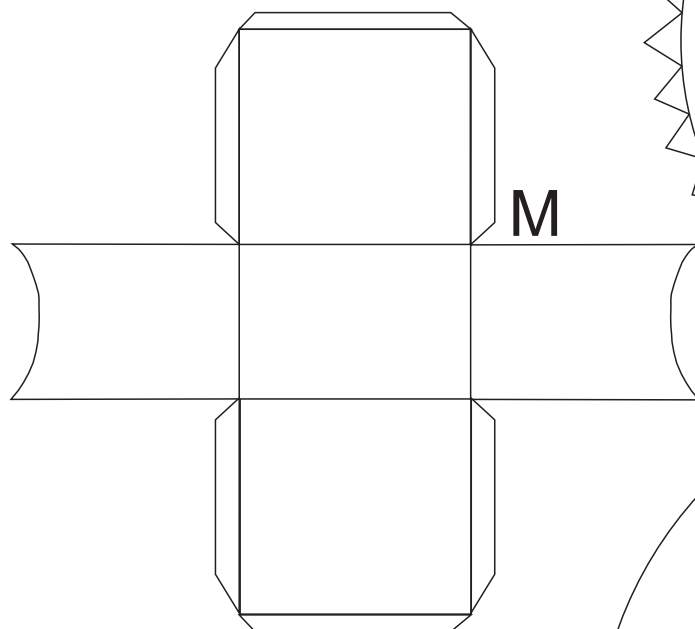

M

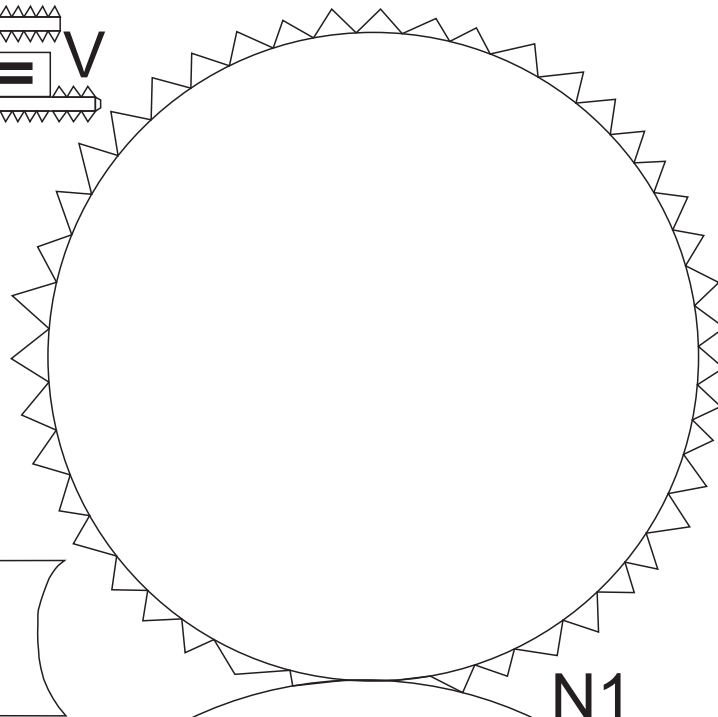

N1

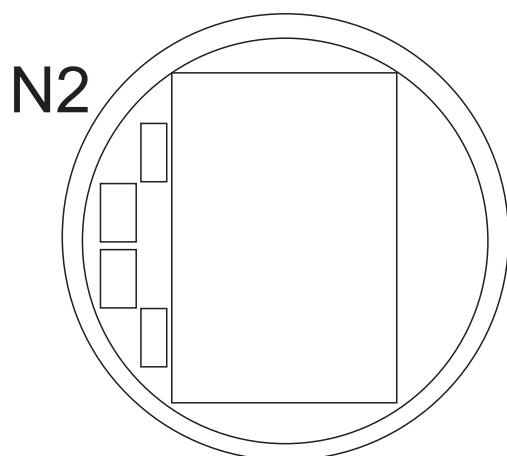

N2

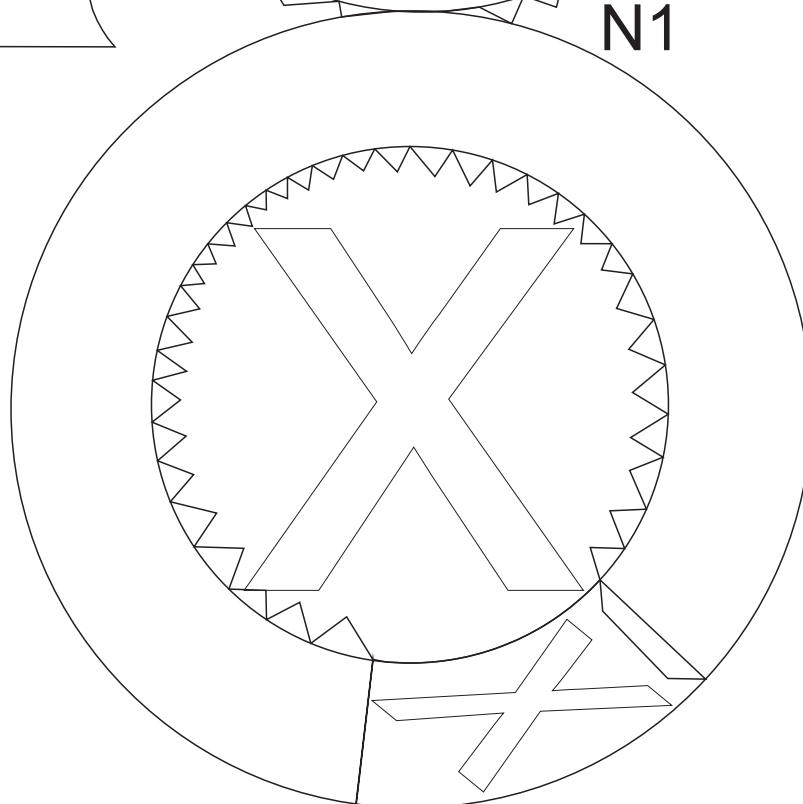

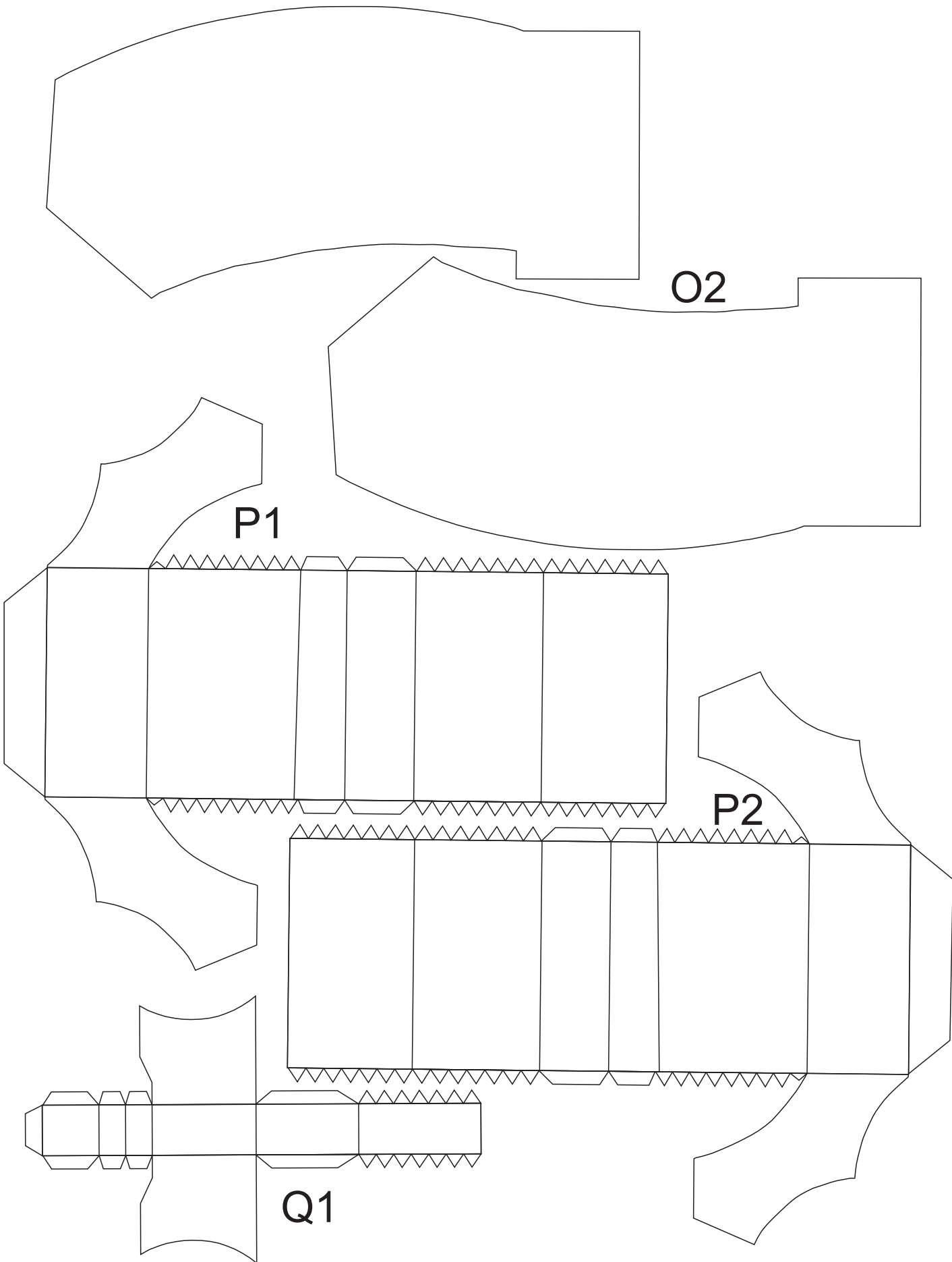

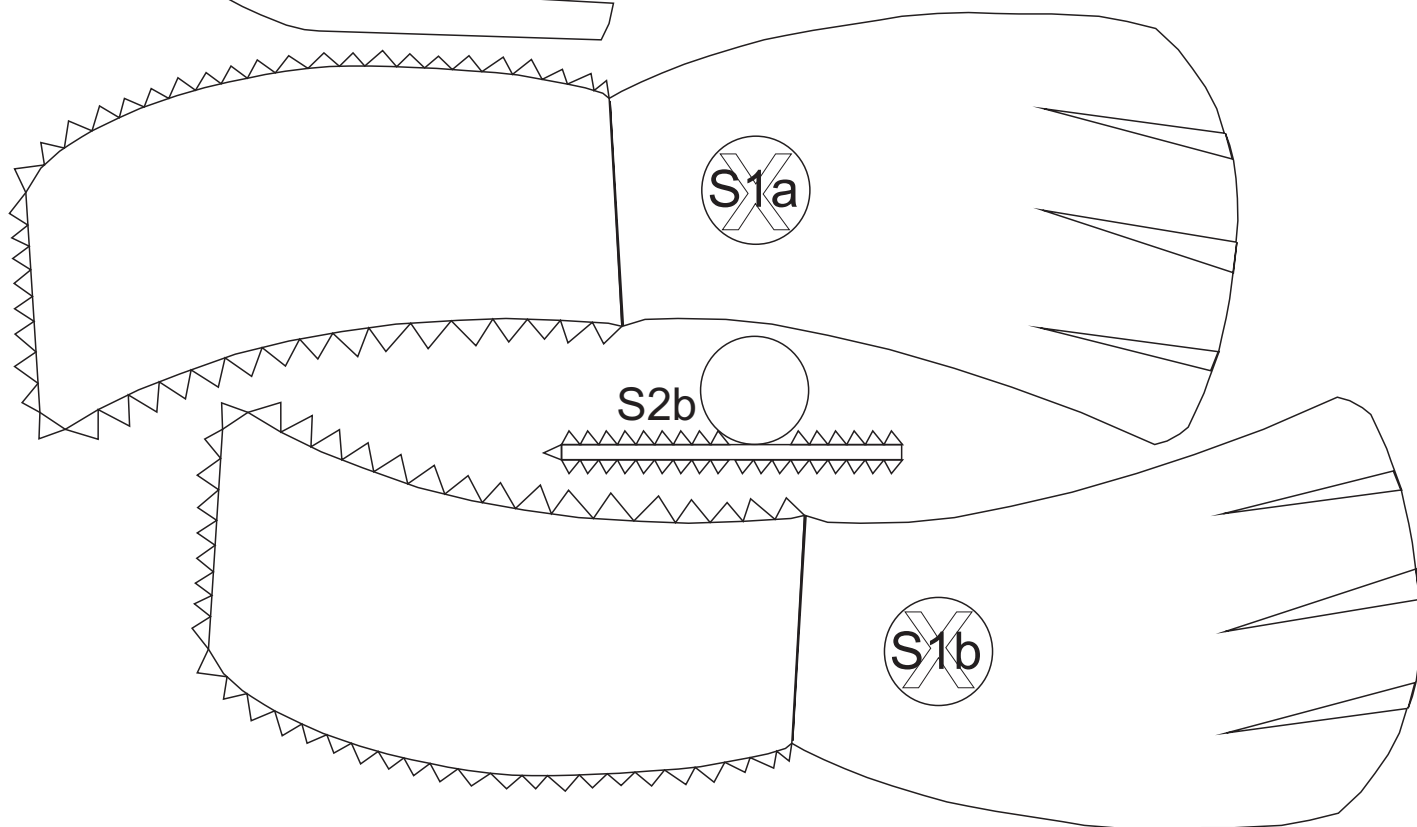
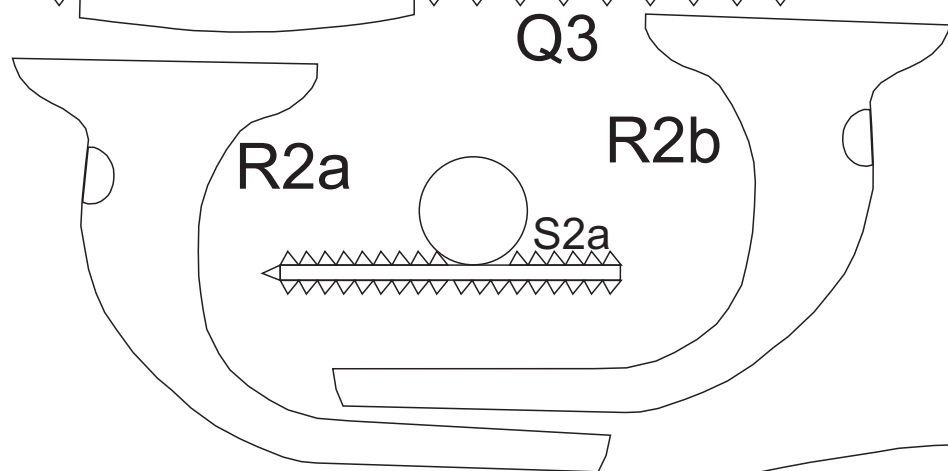
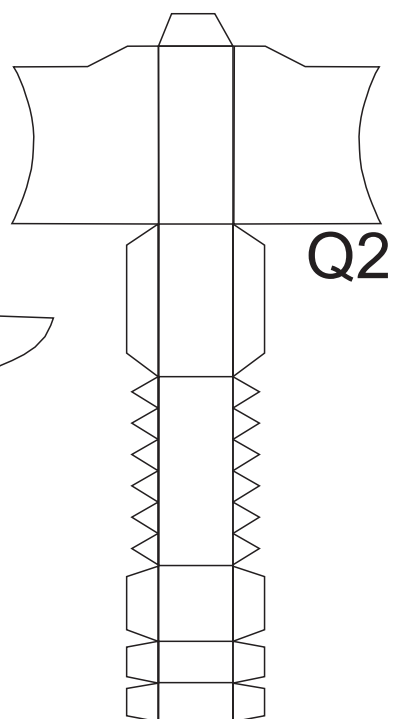
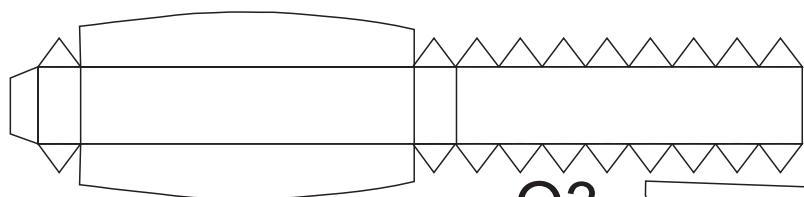
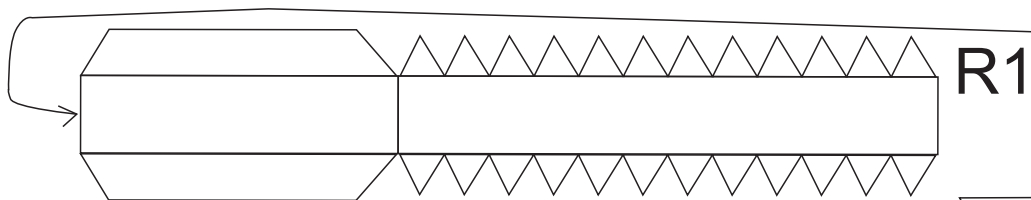
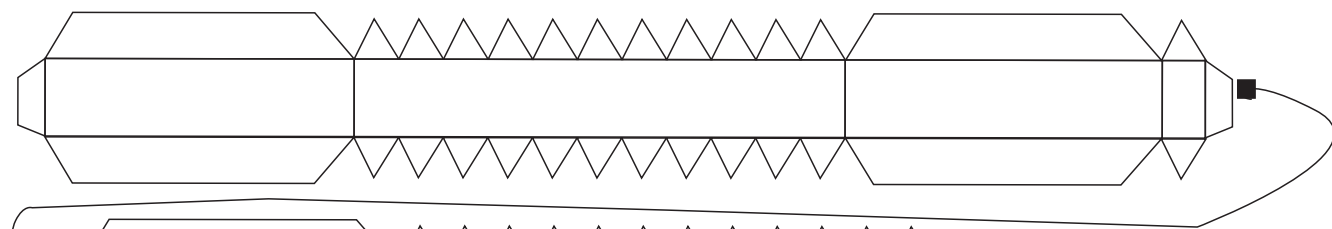

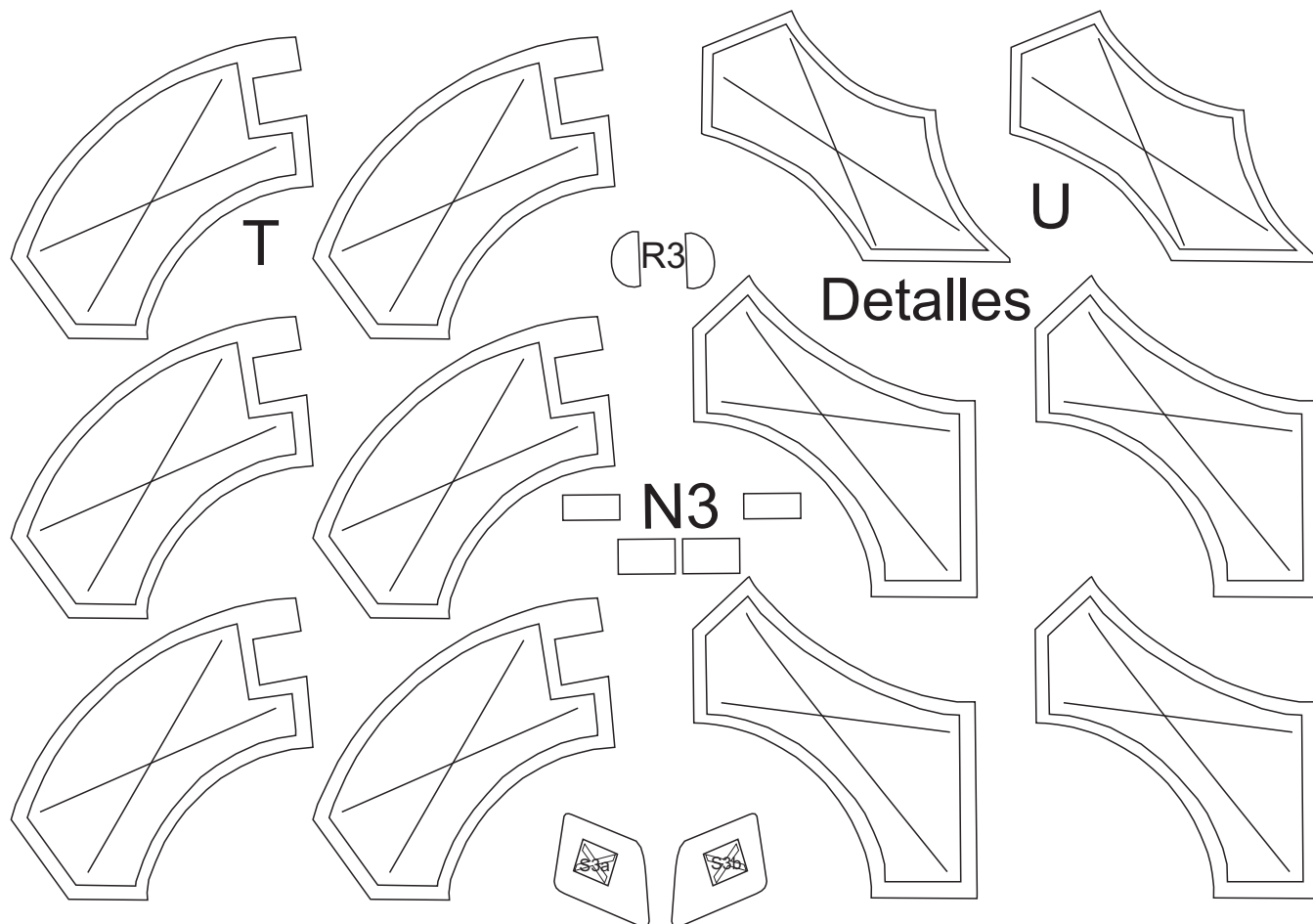

recomiendo ke esta hoja sea impresa en una hoja de gramaje de 250 y le sea pegada otra del mismo grosor para ke se note el detallado de el arma ^^

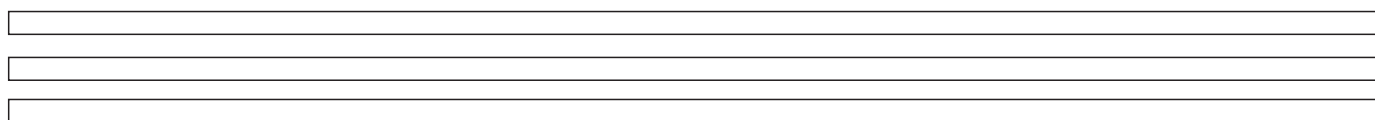

T (lineas de detalle 6 piezas de un cm de largo)

Diseñada por Milo

E-mail: martinmilo_18@hotmail.com



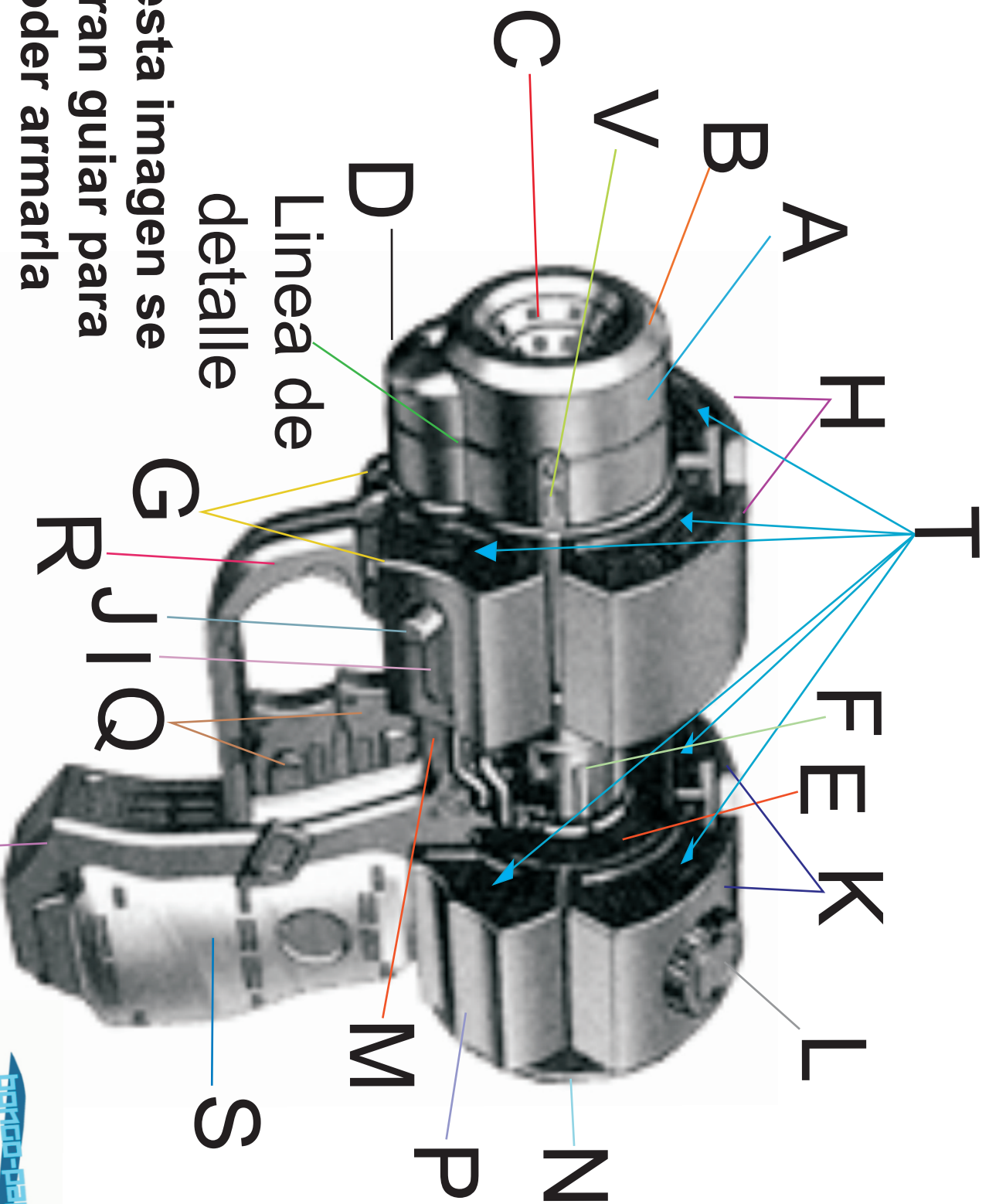

**con esta imagen se
podran guiar para
poder armarla**

Diseñada por Milo

E-mail: martimilo_18@hotmail.com

