

# ***The Mille Miglia***

## ***Paper Model***

Length x width x height = 18 x 6 x 7 (inches)

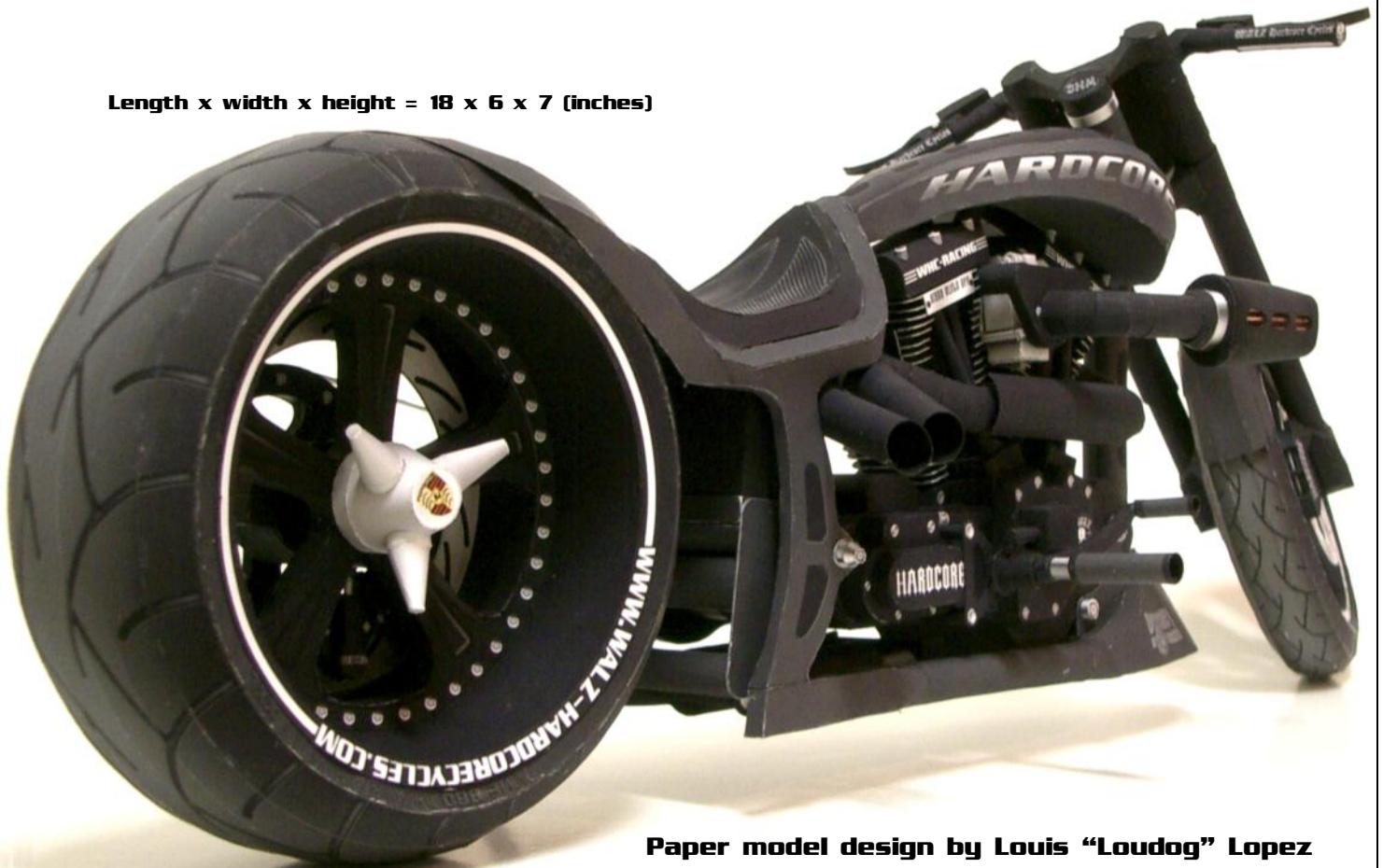

Paper model design by Louis "Loudog" Lopez



Based on a real custom bike designed and built for the Discovery Channel's *Biker Build Off* by Marcus Walz of *Walz Hardcore Cycles*. It was named the "Mille Miglia" after the 1000 Mile roadtrip Walz took on his way to Laughlin, Nevada where his bike was judged and voted the winner.

# Transmission Assembly

## Trans-1

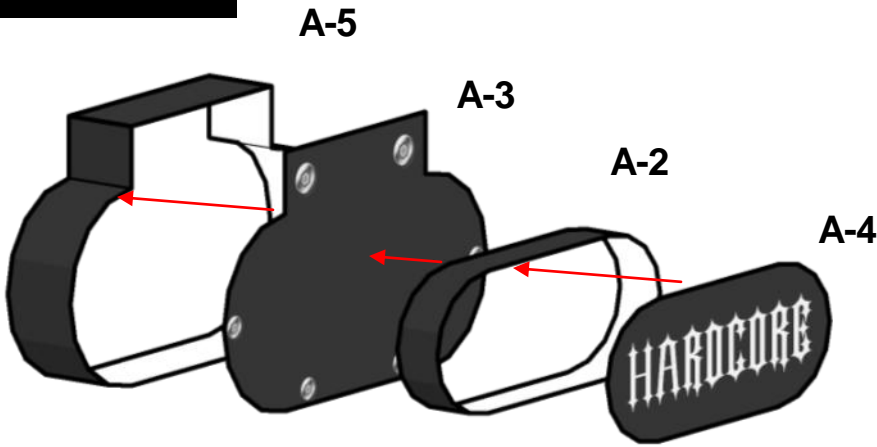

## Trans-2

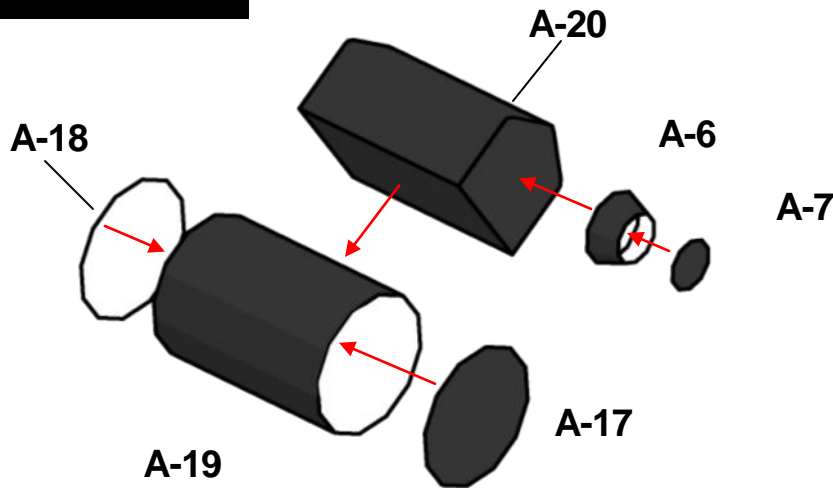

## Trans-3

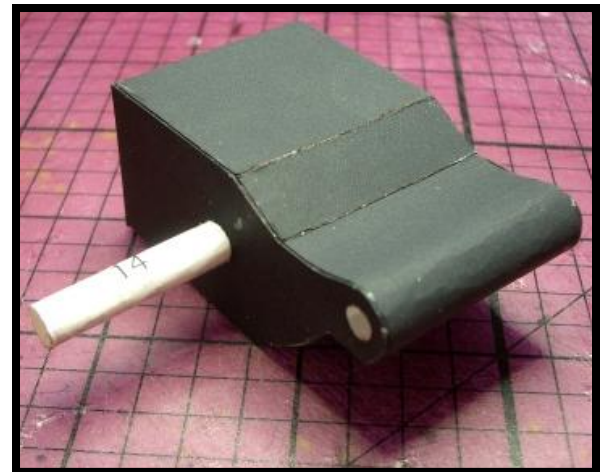
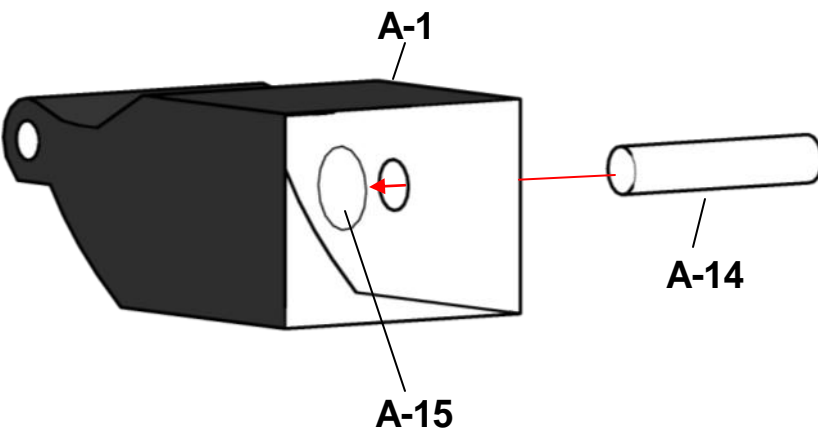



# Transmission Assembly

## Trans-4

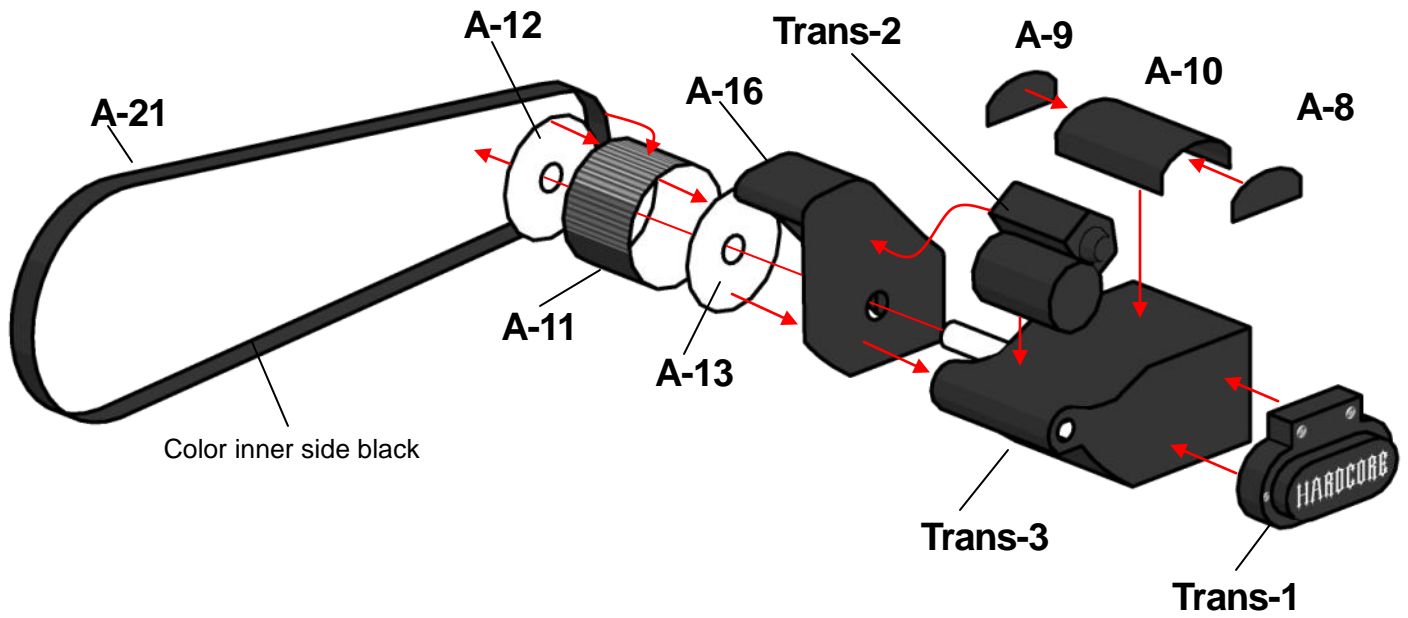

# Engine Assembly

## Engine-1

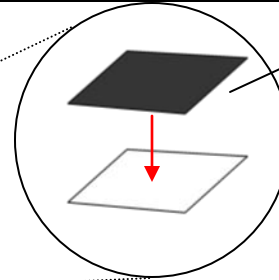
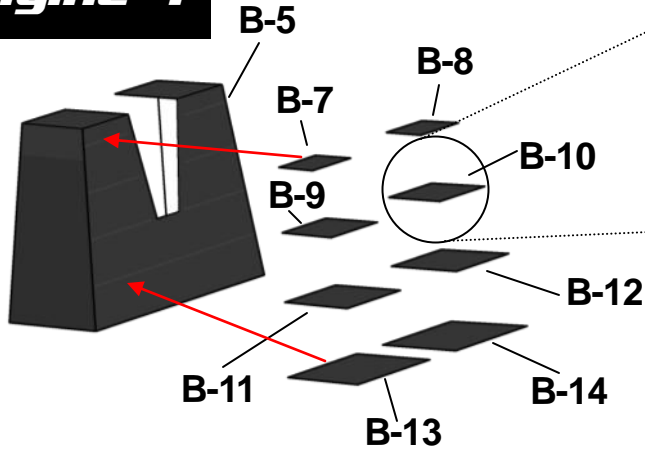

Tip: Cut the part in half along the fold line and then glue together.

Tip: Paint fin edges silver.



\* Right half of engine (repeat step for left side)

## Engine-2

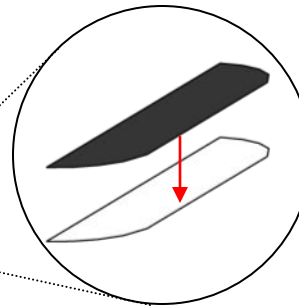
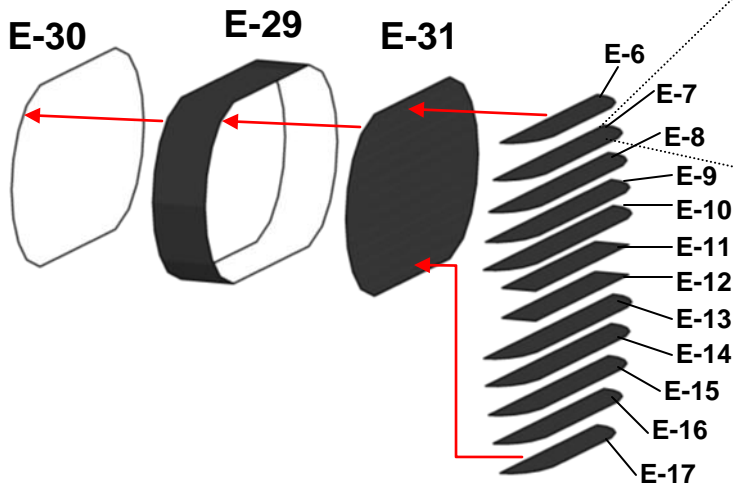

Tip: Cut the part in half along the fold line and then glue together.

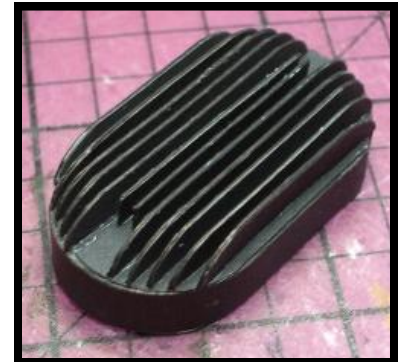

## Engine-3

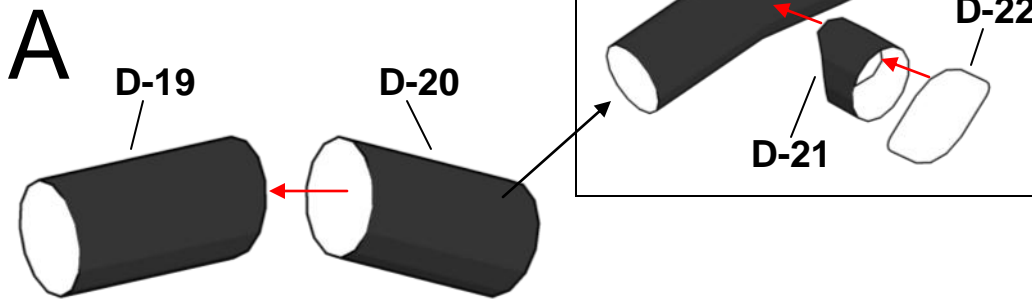



# Engine Assembly

## Engine-4

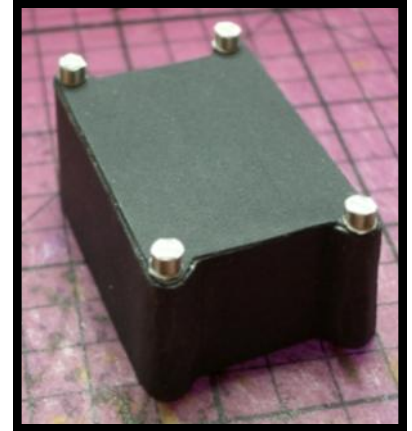
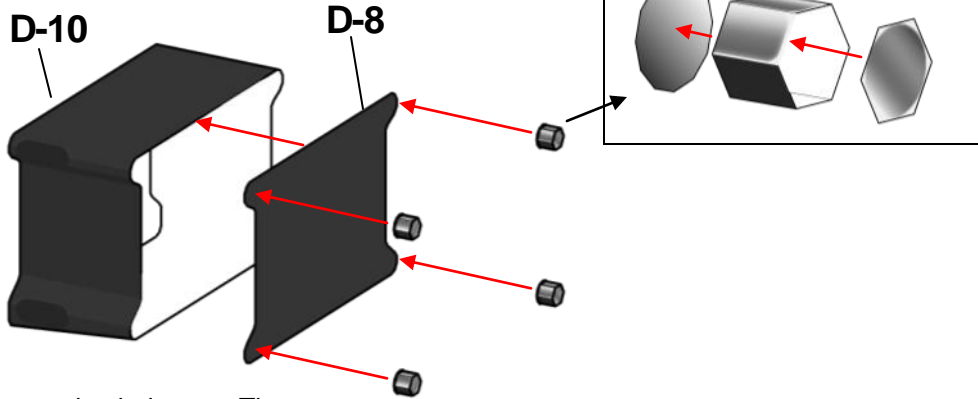

Do not glue bolts yet. They should be glued after engine is attached to transmission

## Engine-5

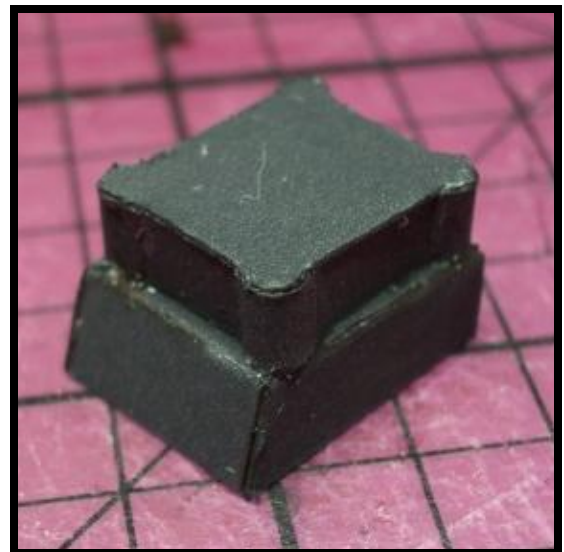
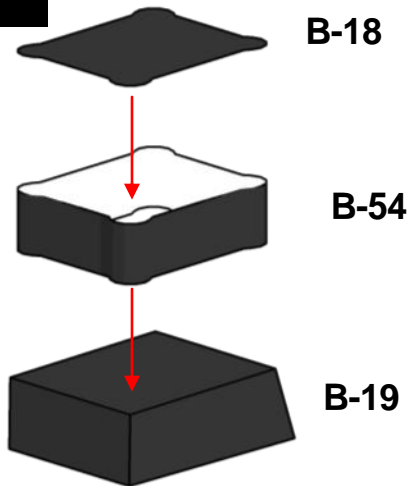

\* Right half of engine (repeat step for left side)

## Engine-6

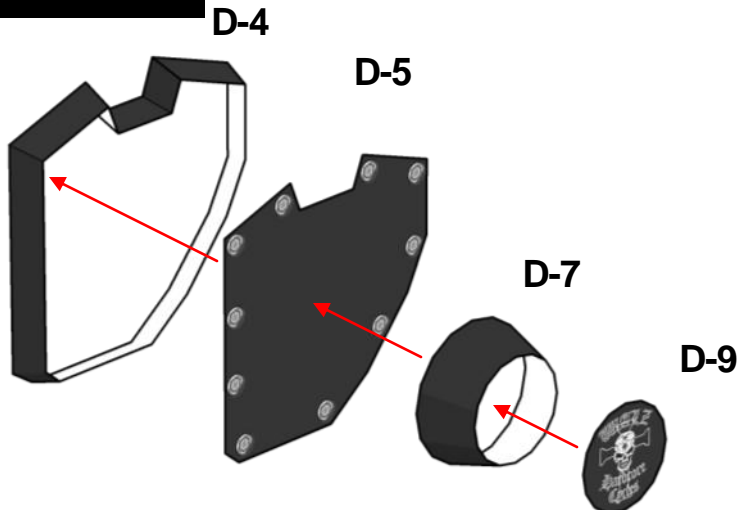

# Engine Assembly

## Engine-7

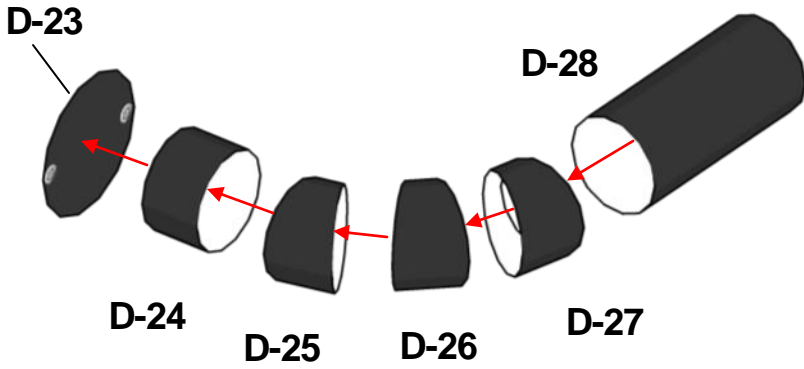

## Engine-8

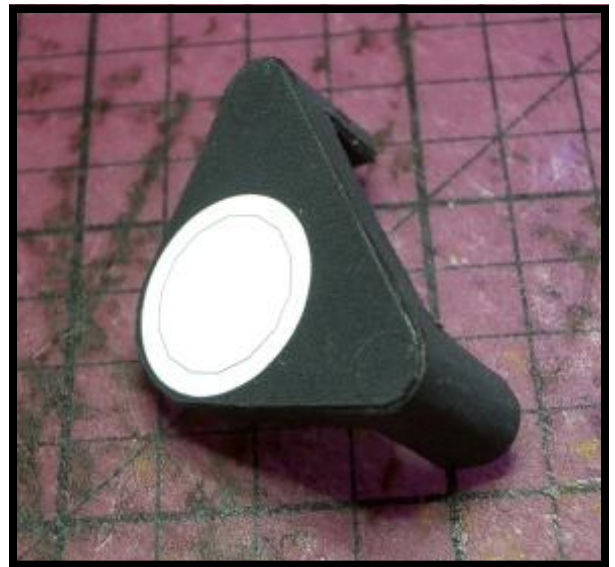
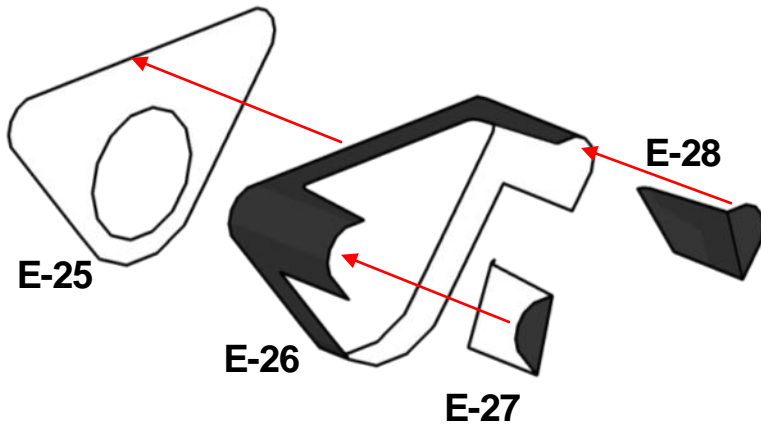

## Engine-9

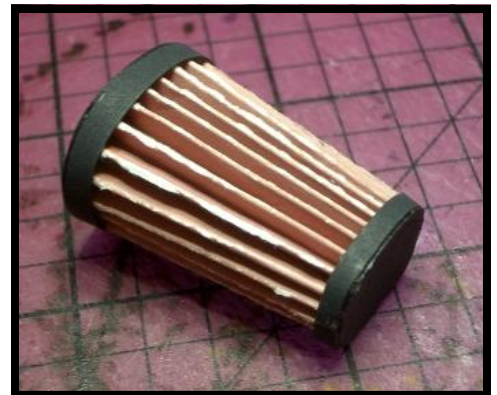
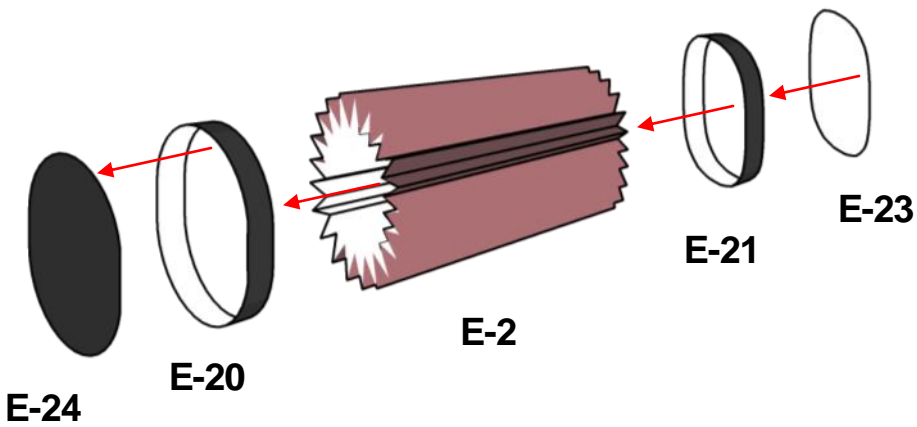

# Engine Assembly

## Engine-10

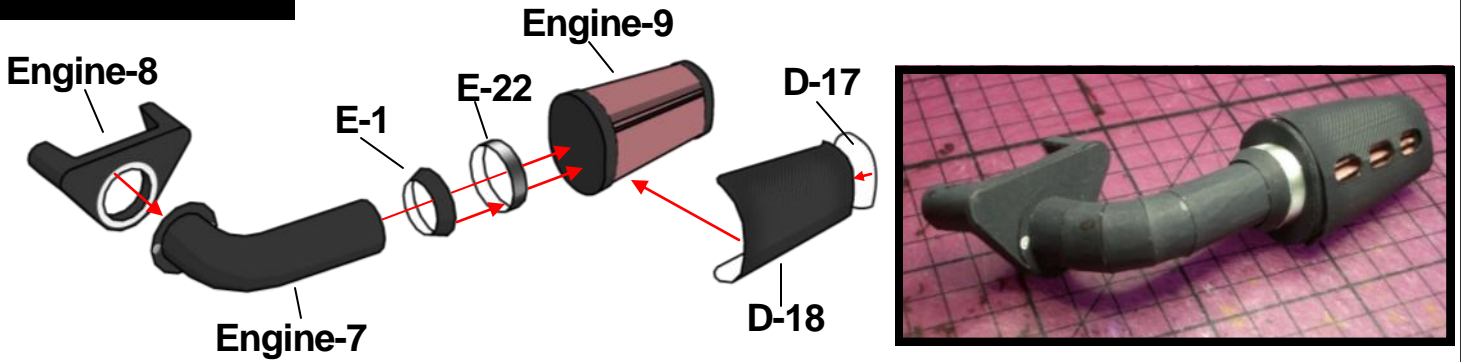

## Engine-11

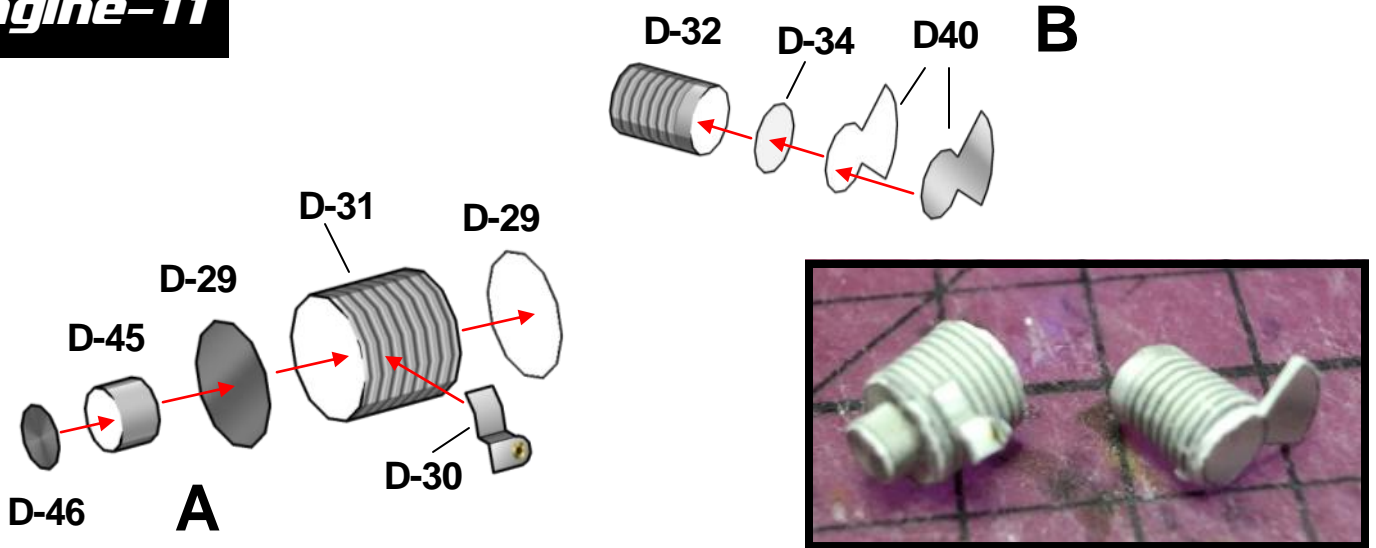

## Engine-12

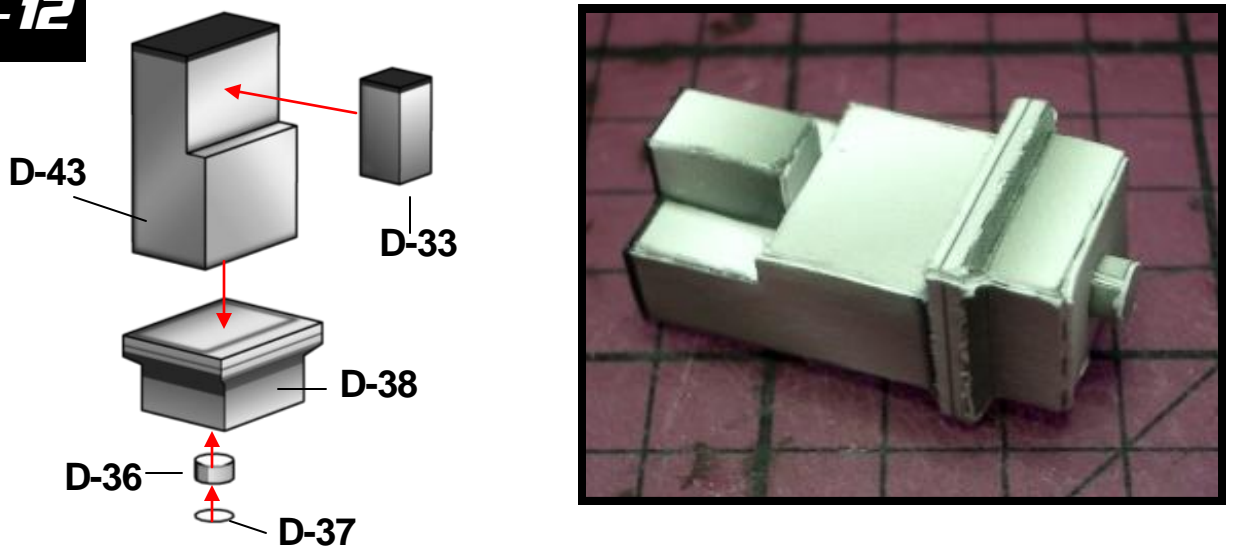



# Engine Assembly

## Engine-13

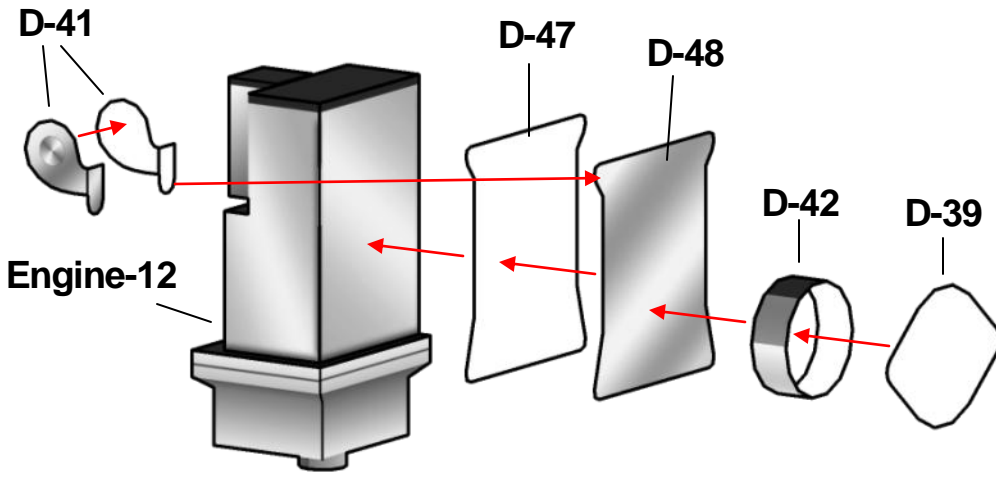

## Engine-14

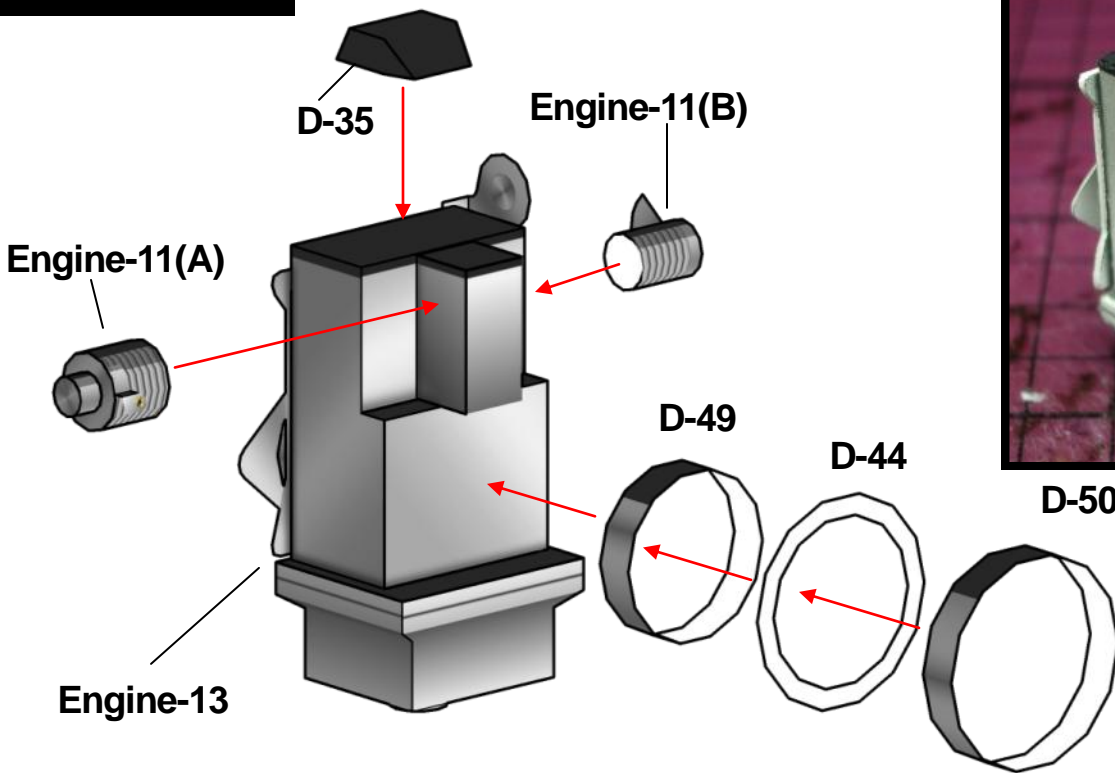

# Engine Assembly

## Engine-15

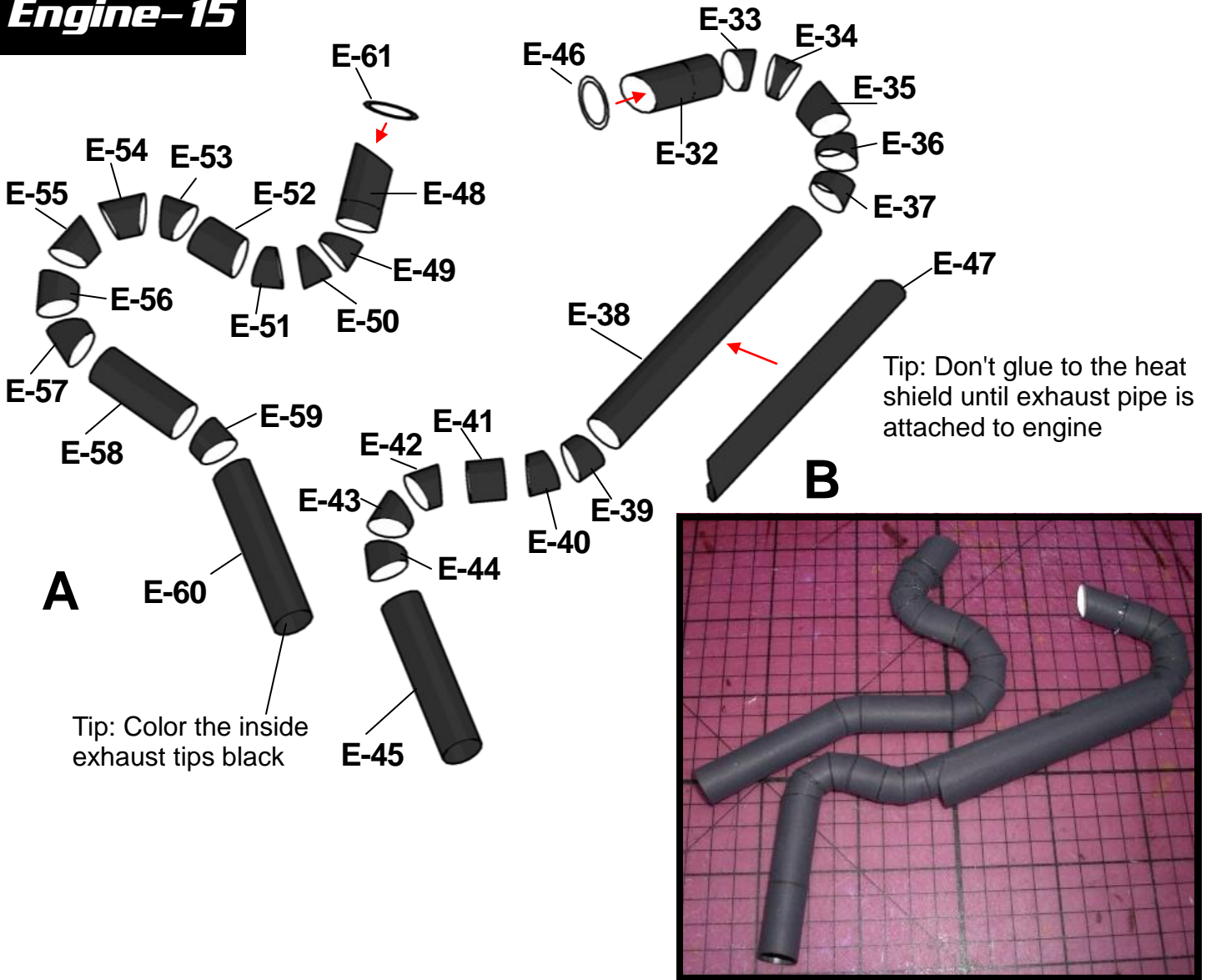

## Engine-16

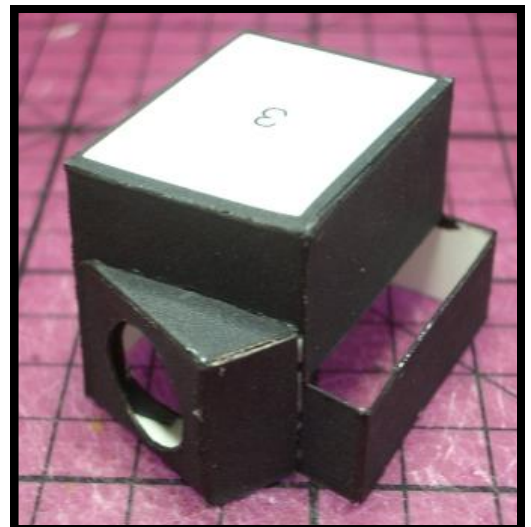
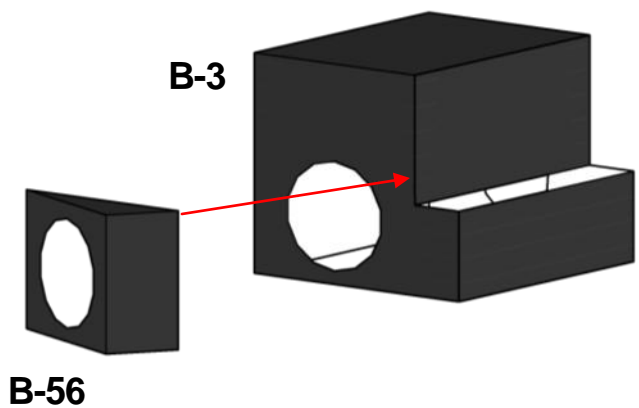

\* Right half of engine (repeat step for left side)

# Engine Assembly

## Engine-17

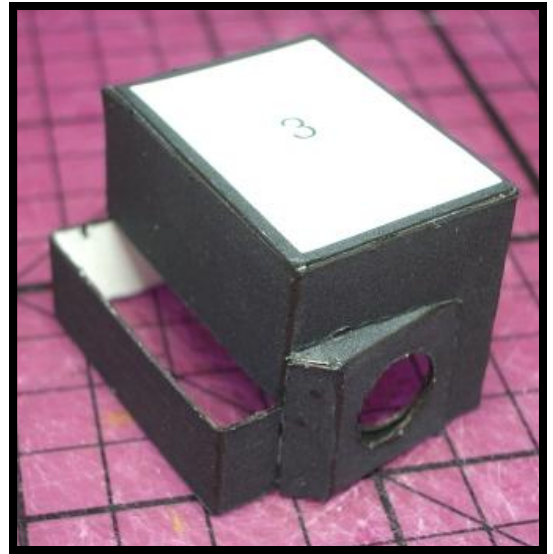
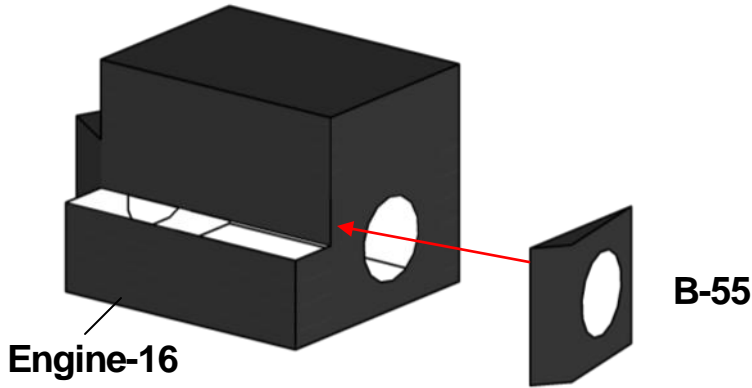

\* Right half of engine (repeat step for left side)

## Engine-18

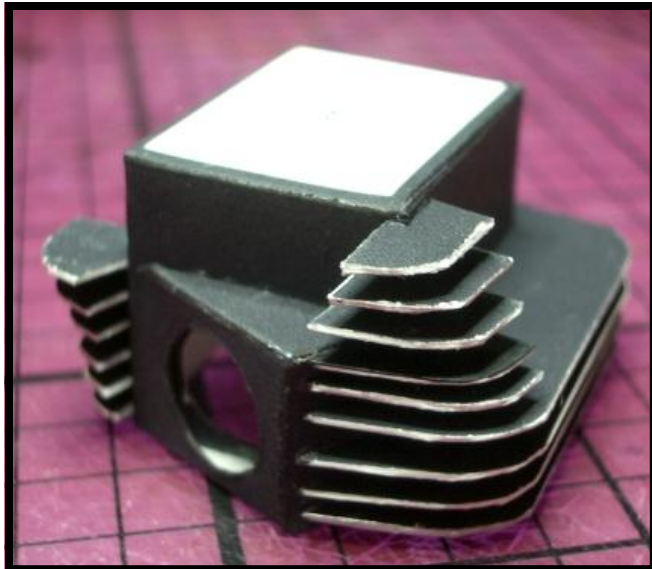
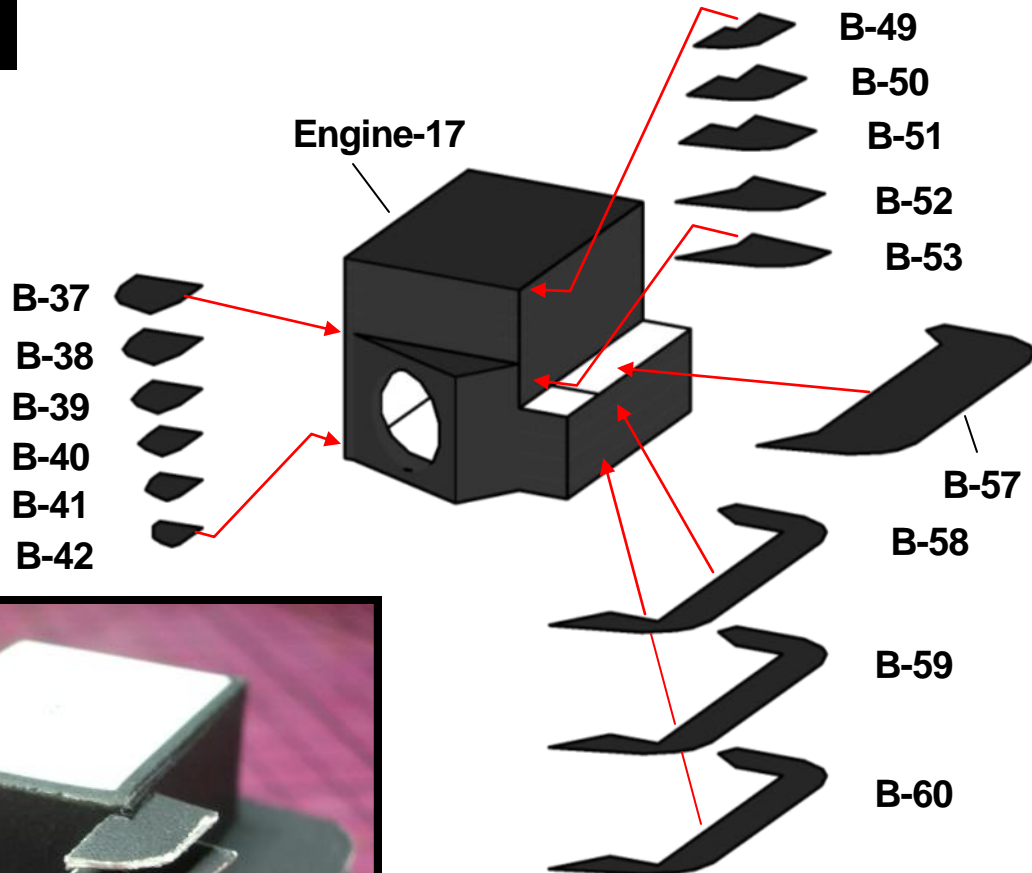

\* Right half of engine (repeat step for left side)



# Engine Assembly

## Engine-19

Tip: Cut all fins along the fold line into two pieces and then glued together

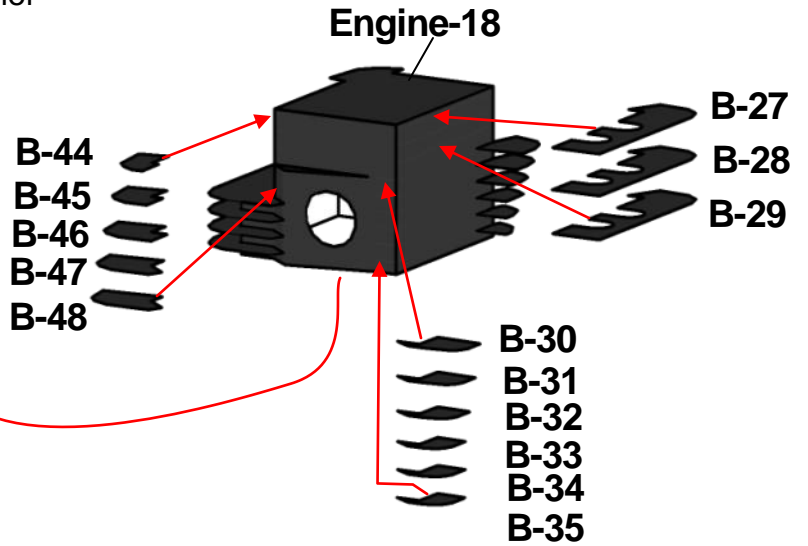
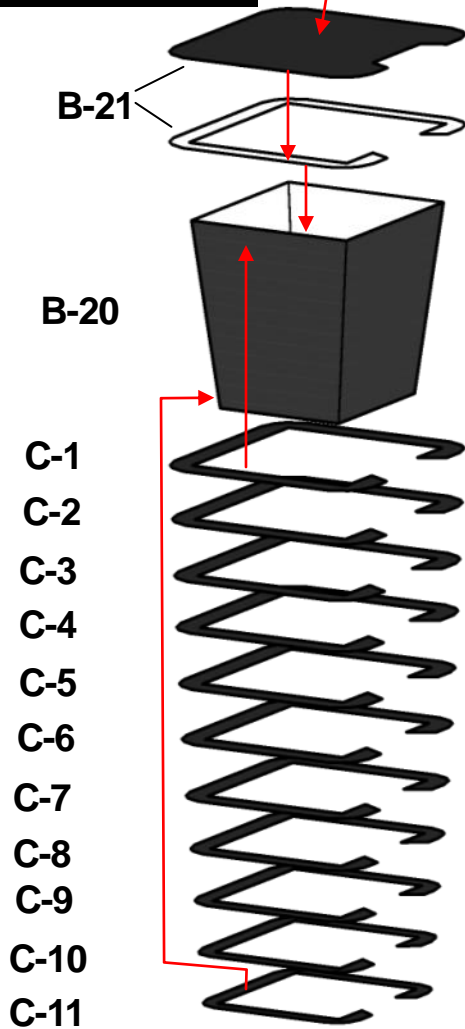

\* Right half of engine (repeat step for left side)

## Engine-20

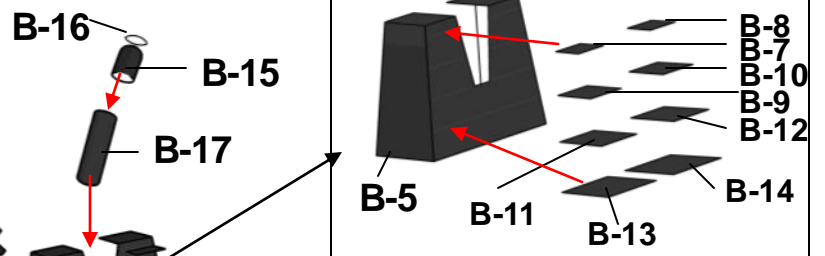
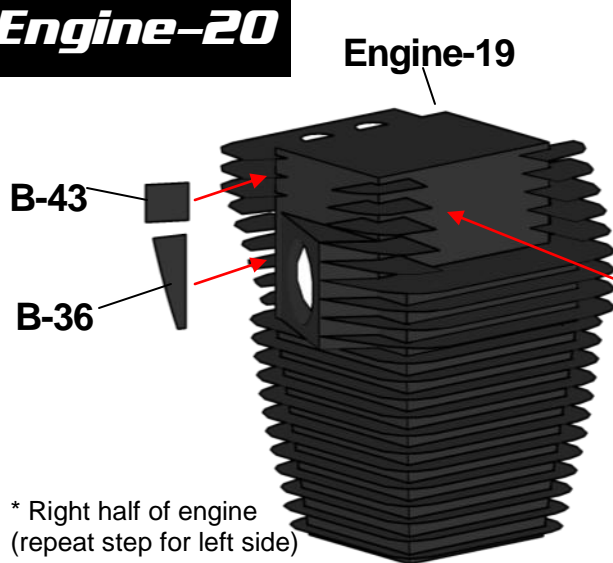

\* Right half of engine (repeat step for left side)

# Engine Assembly

## Engine-21

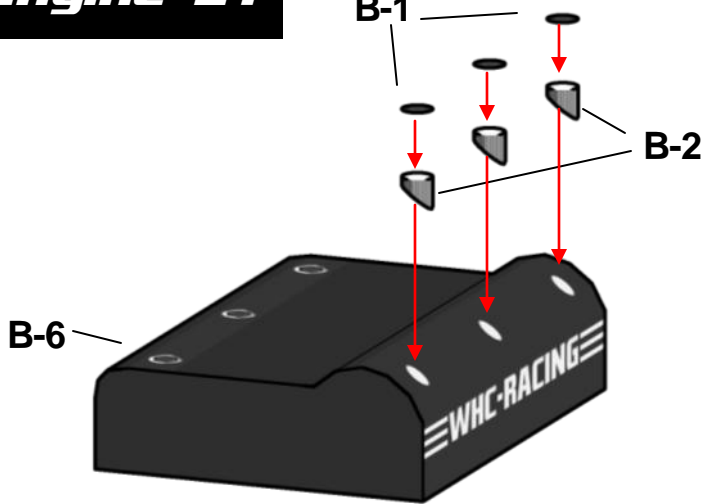

\* Right half of engine (repeat step for left side)

## Engine-22

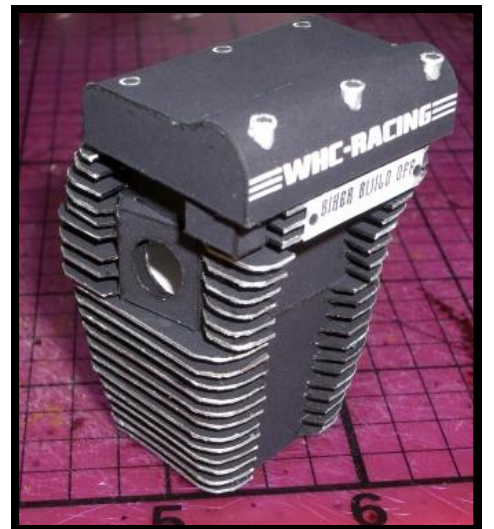
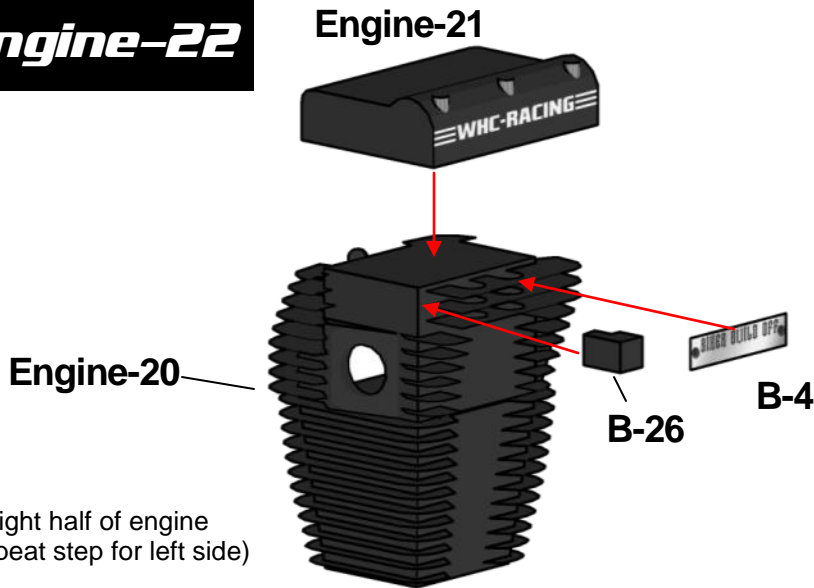

\* Right half of engine  
(repeat step for left side)

## Engine-23

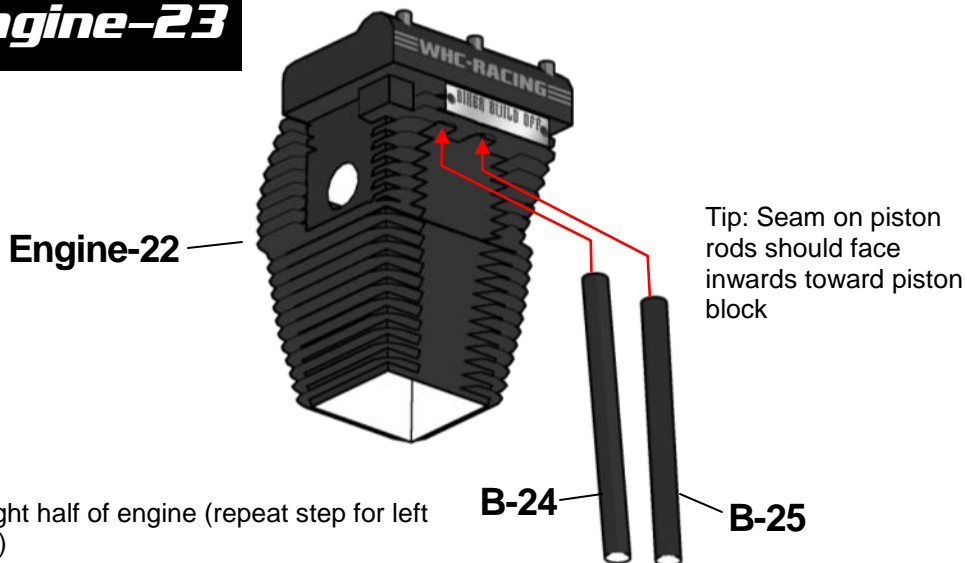

\* Right half of engine (repeat step for left side)

# Engine Assembly

## Engine-24

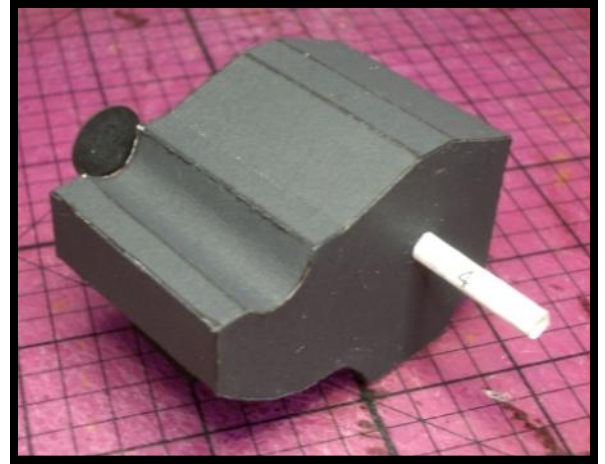
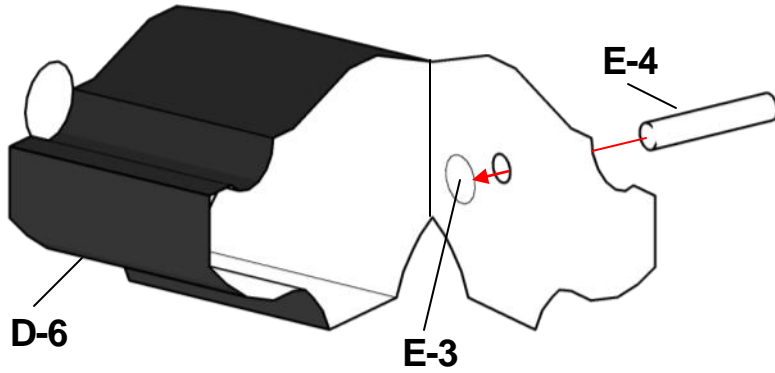

## Engine-25

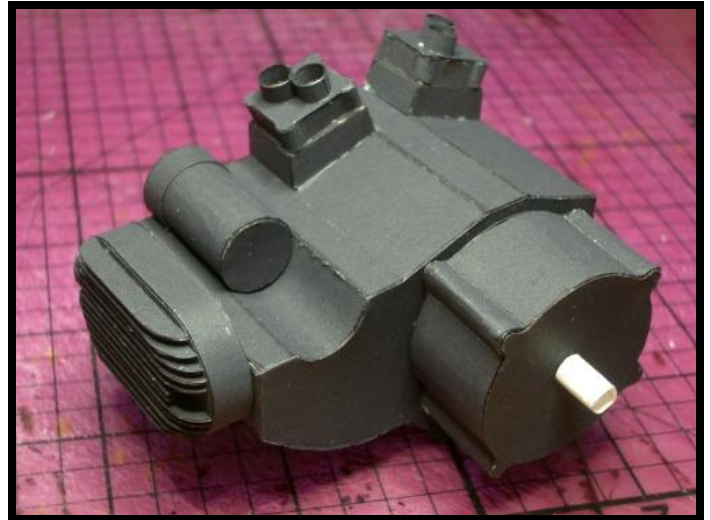
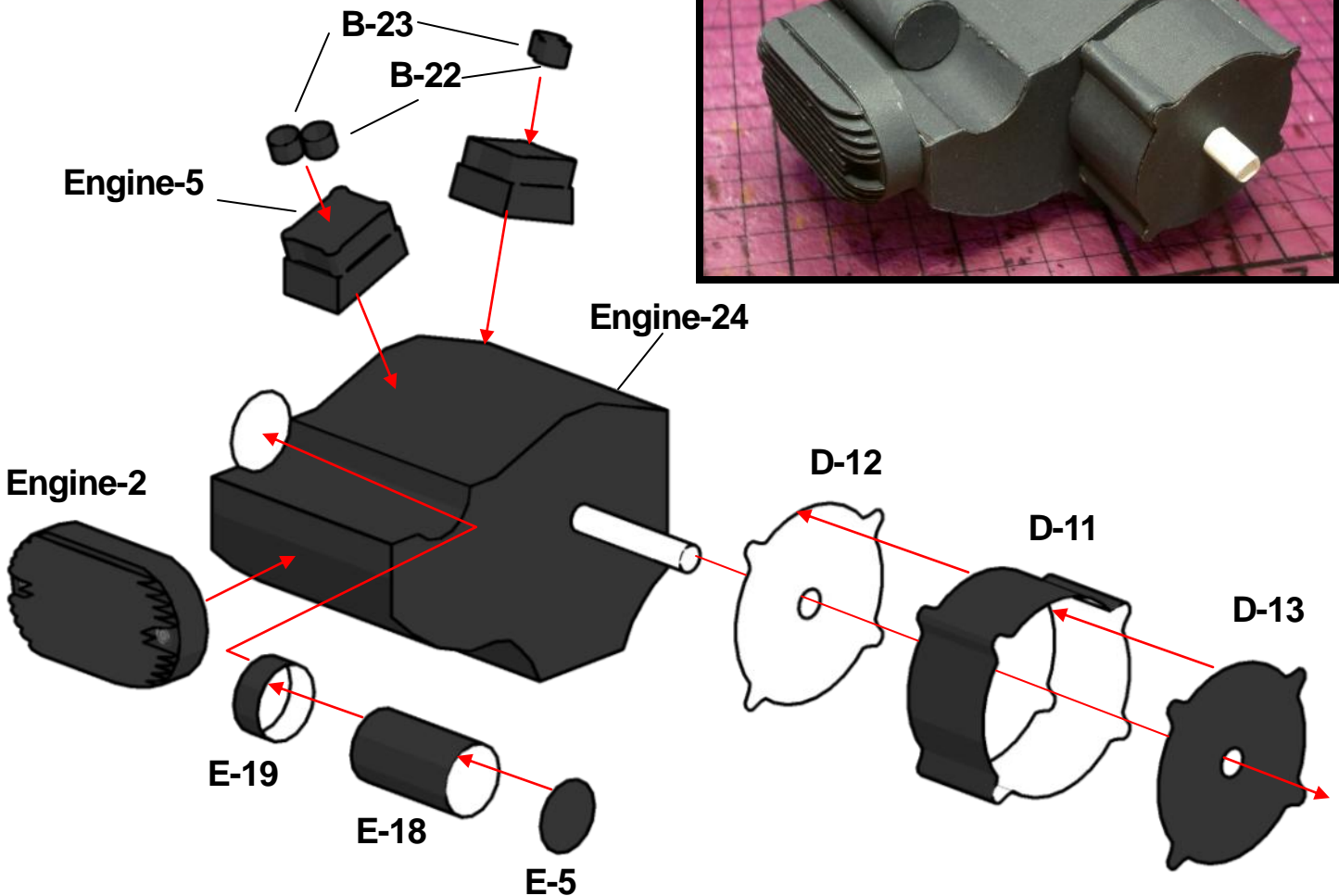



# Engine Assembly

## Engine-26

Tip: Don't clue part Engine-3 to the cylinders. Friction should hold it in place and allow for adjustment

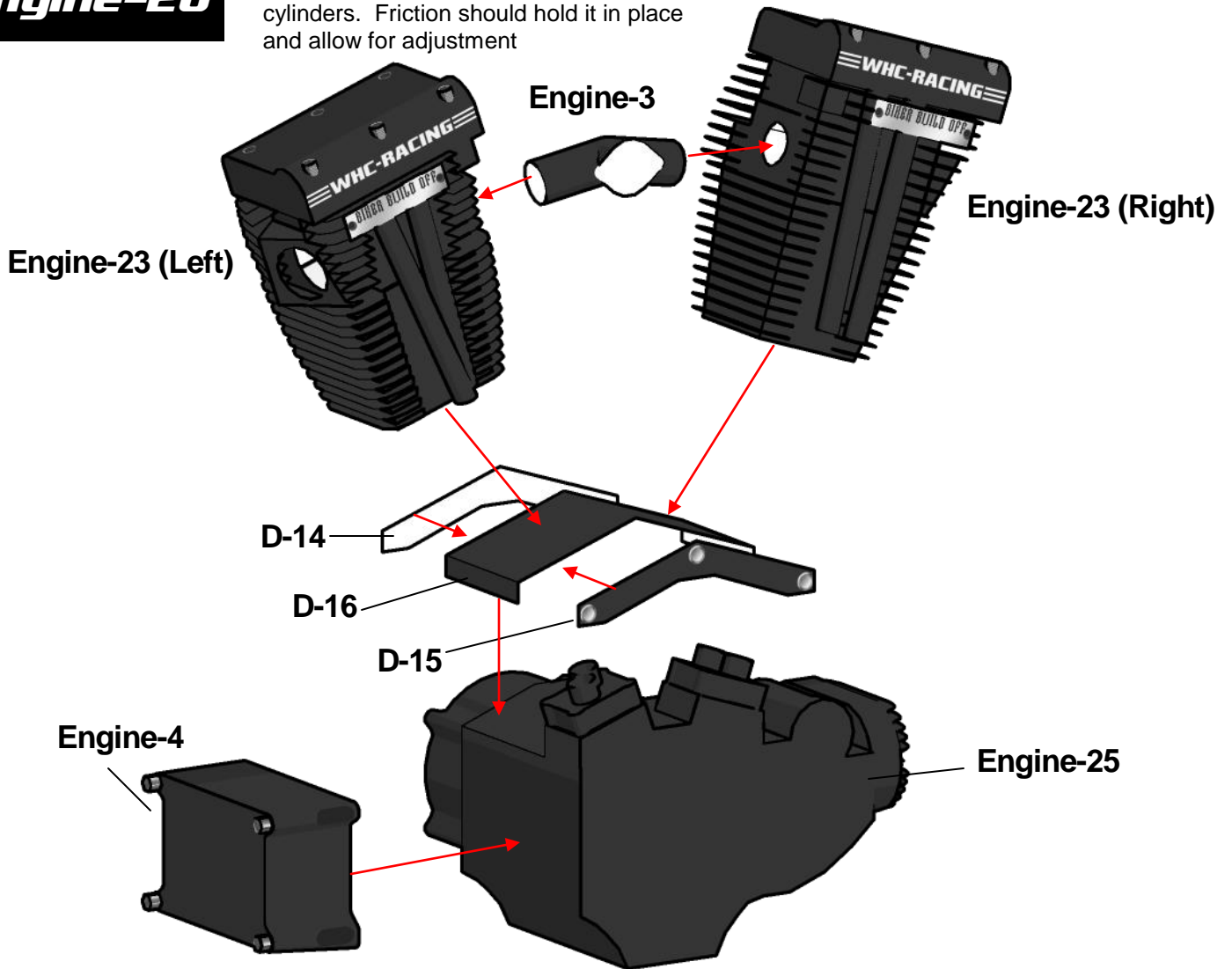

# Engine Assembly

## Engine-27

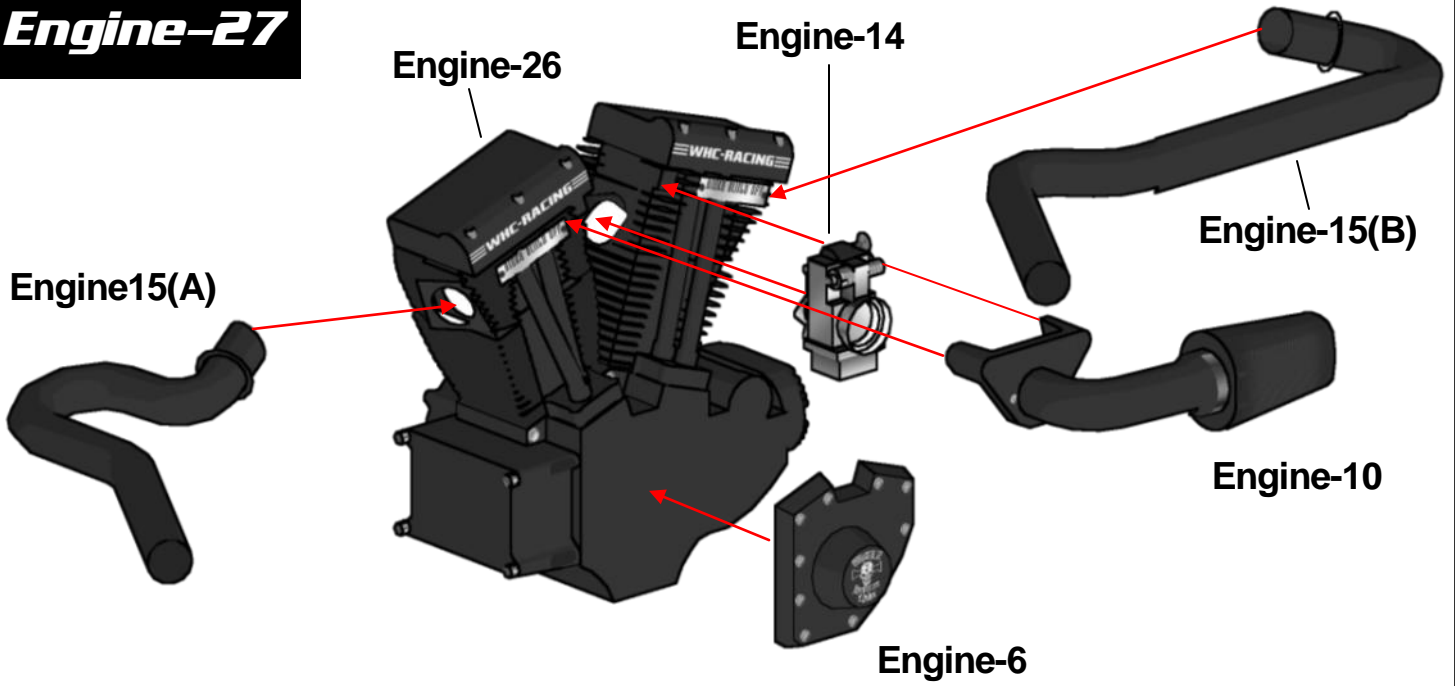

Tip: Test fit exhaust pipes but do not glue yet.

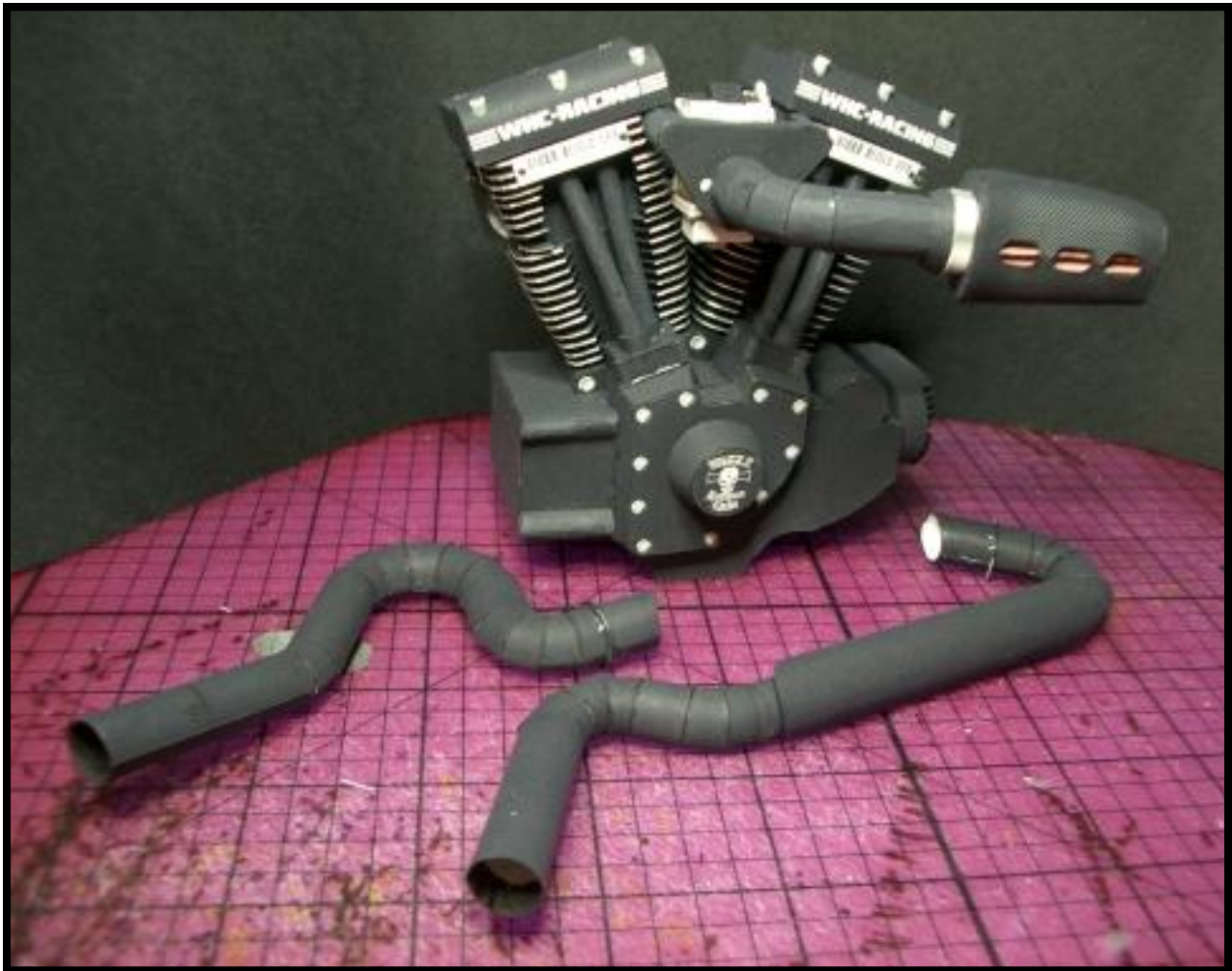

# Frame Assembly

## Frame-1

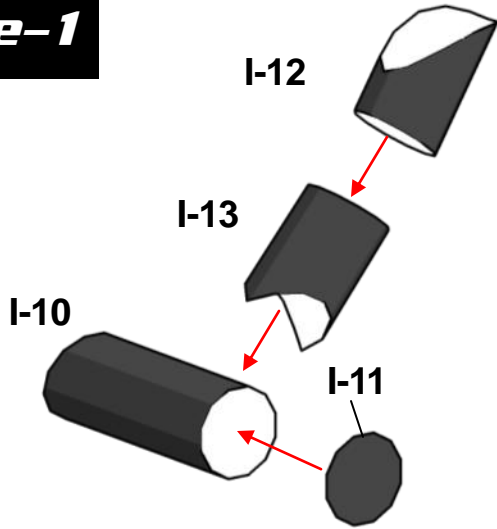

## Frame-2

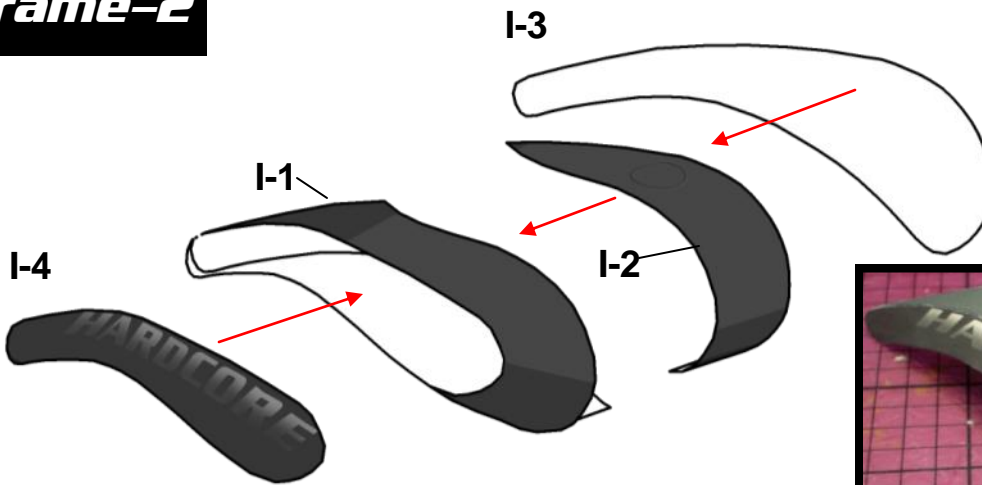

## Frame-3

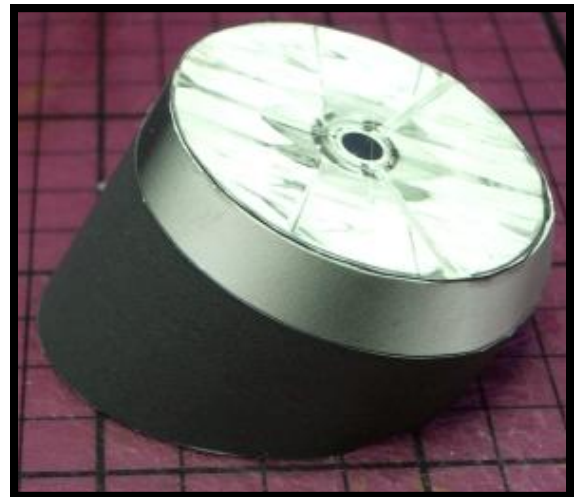
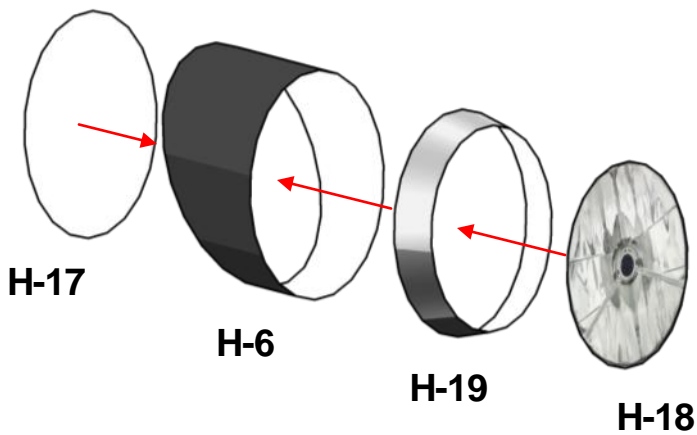



# Frame Assembly

## Frame-4

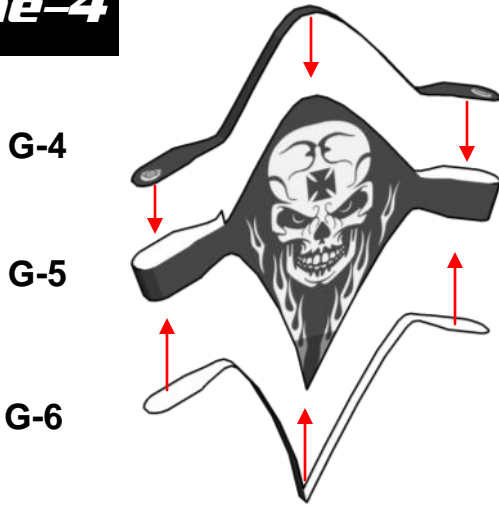

## Frame-5

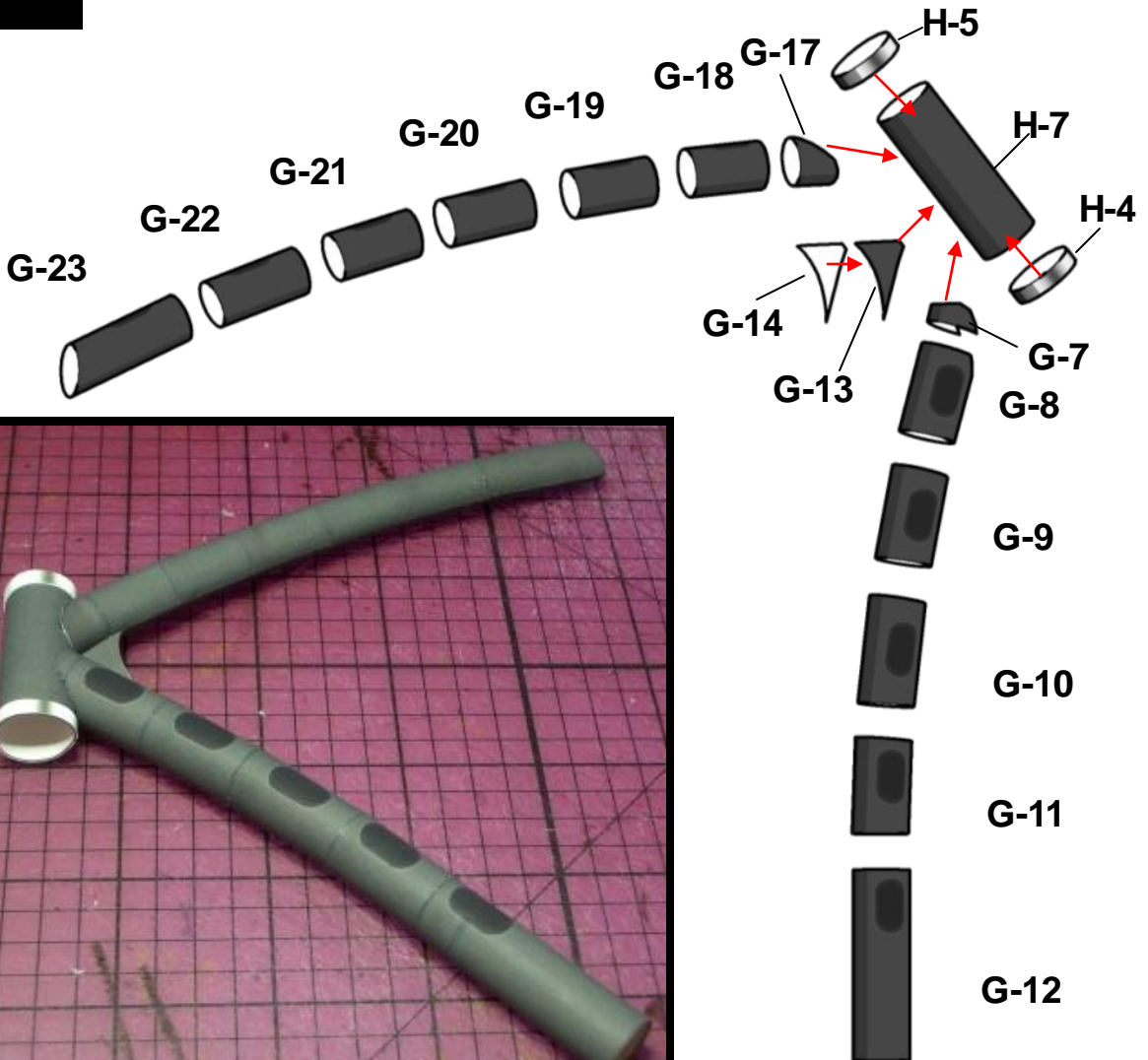

# Frame Assembly

## Frame-6

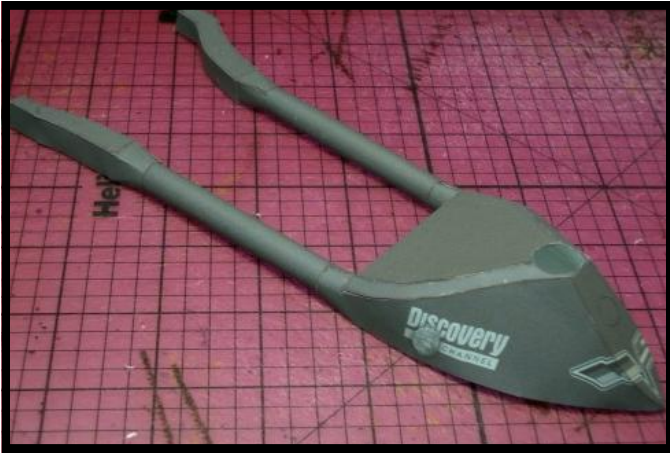
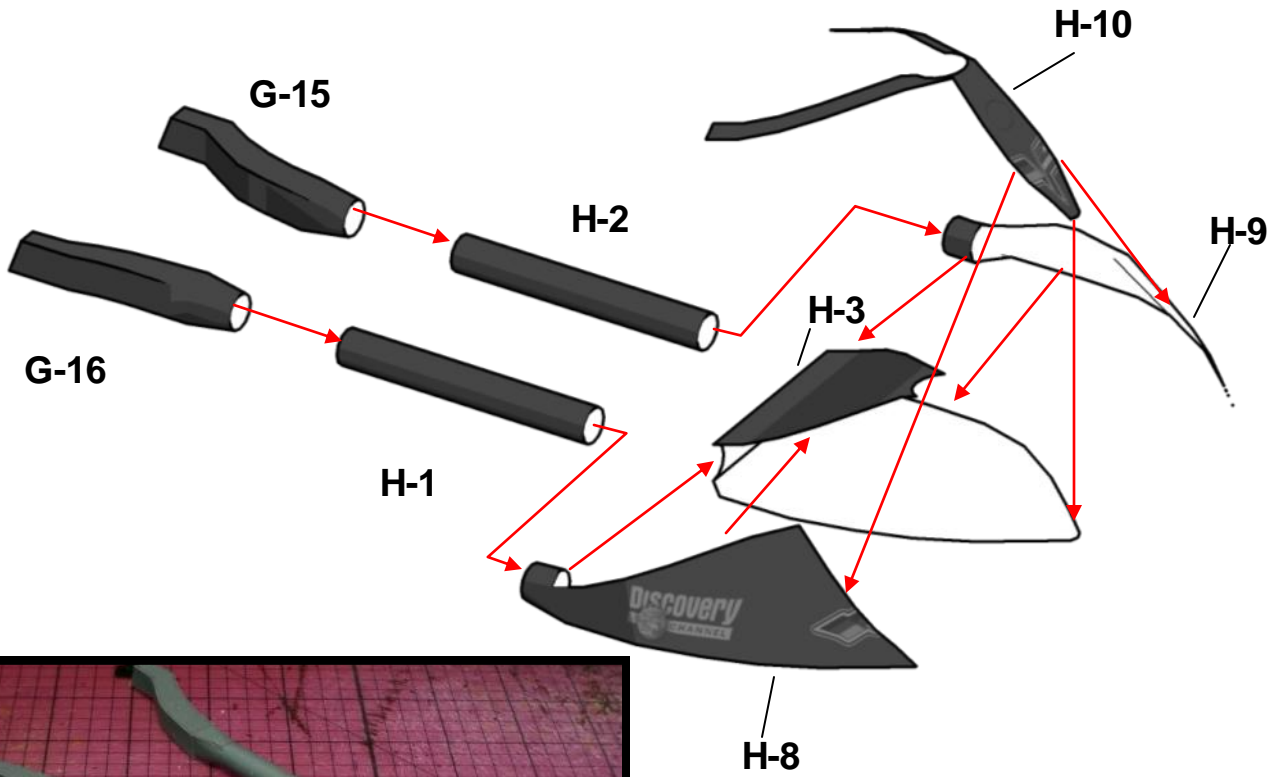

## Frame-7

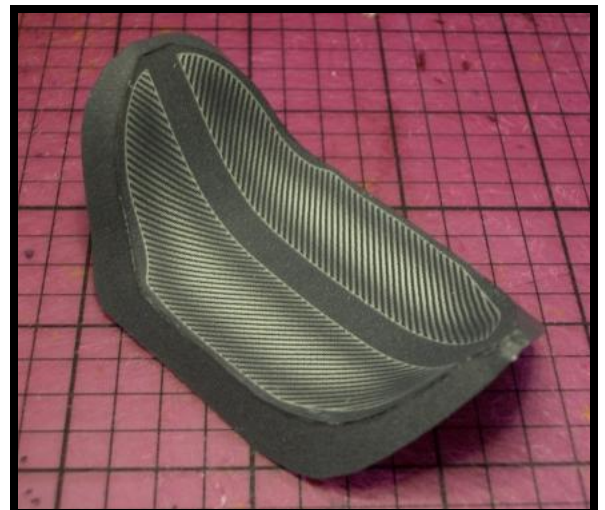
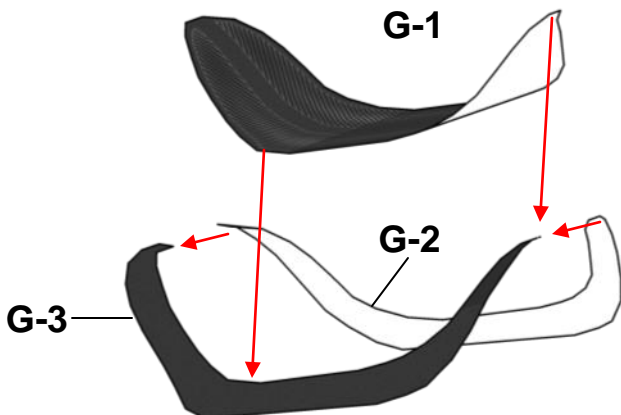

# Frame Assembly

## Frame-8

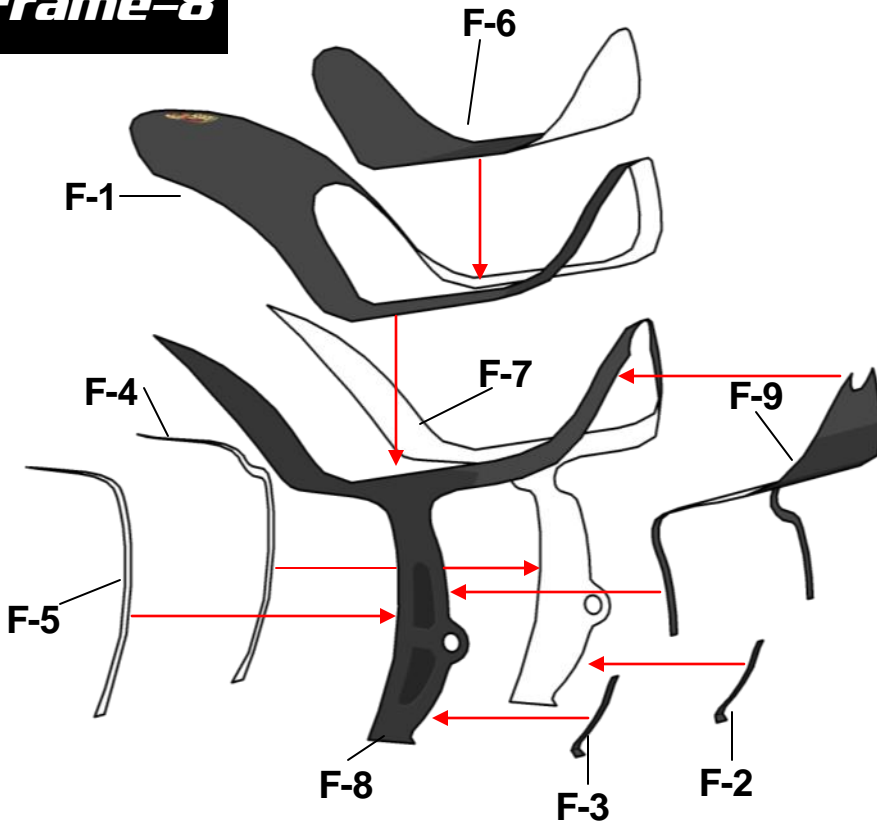

## Frame-9

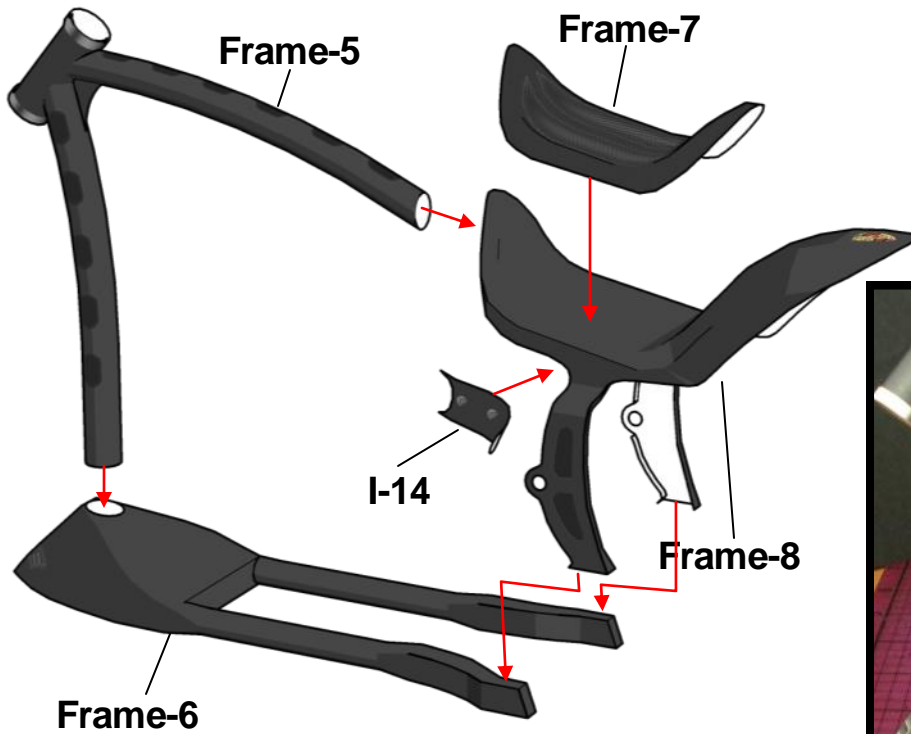



# Frame Assembly

## Frame-10

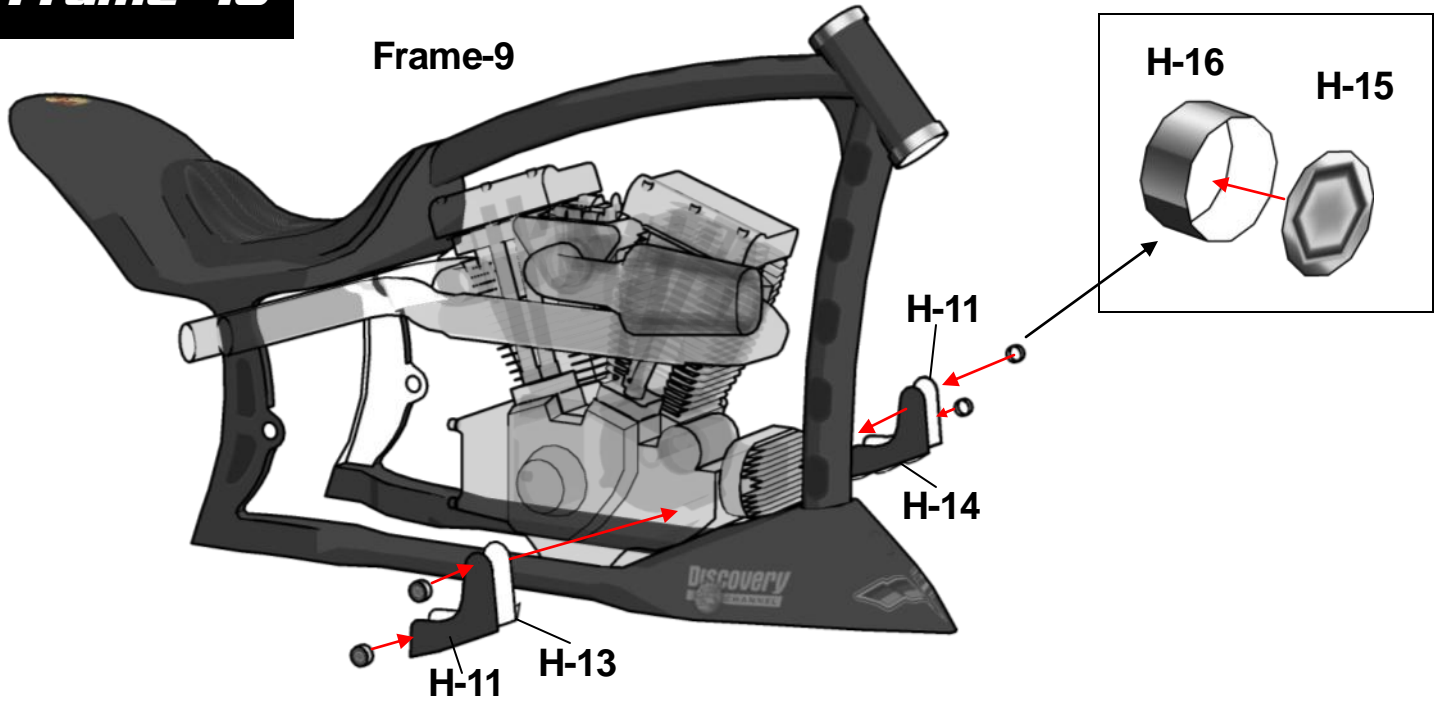

Tip: Use the engine as a reference to properly position the mounts (parts H11 - H14) on the frame.

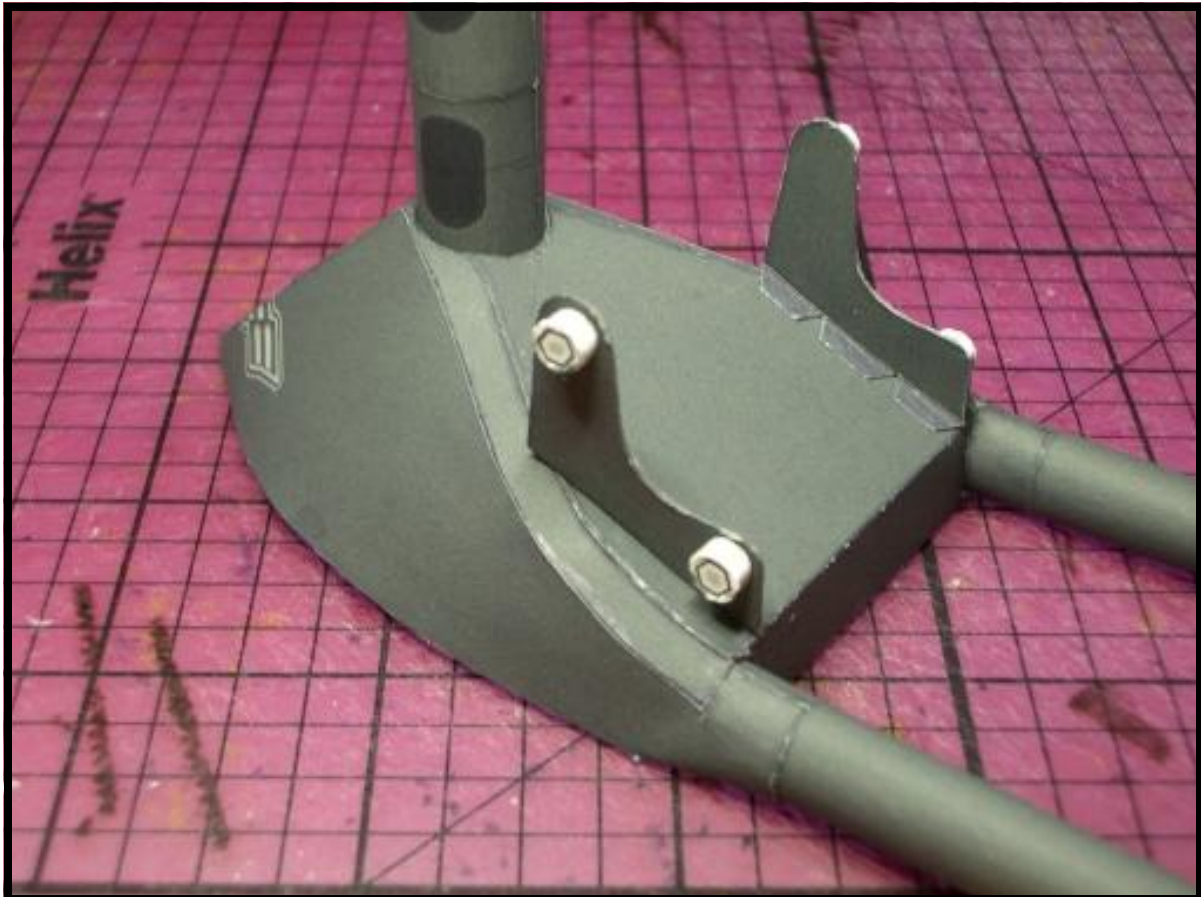

# Frame Assembly

## Frame-11

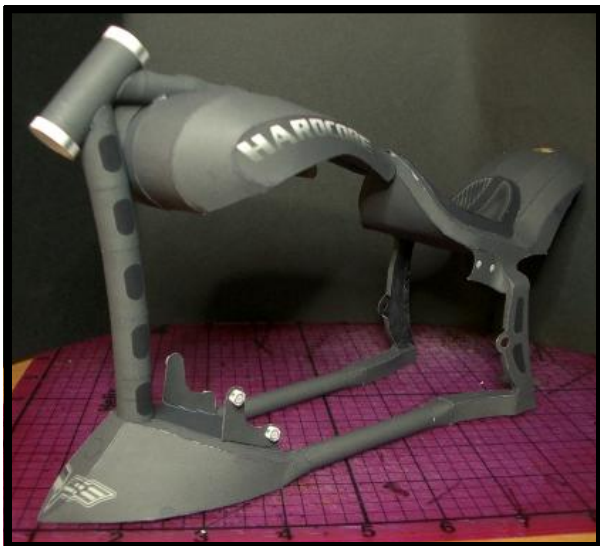
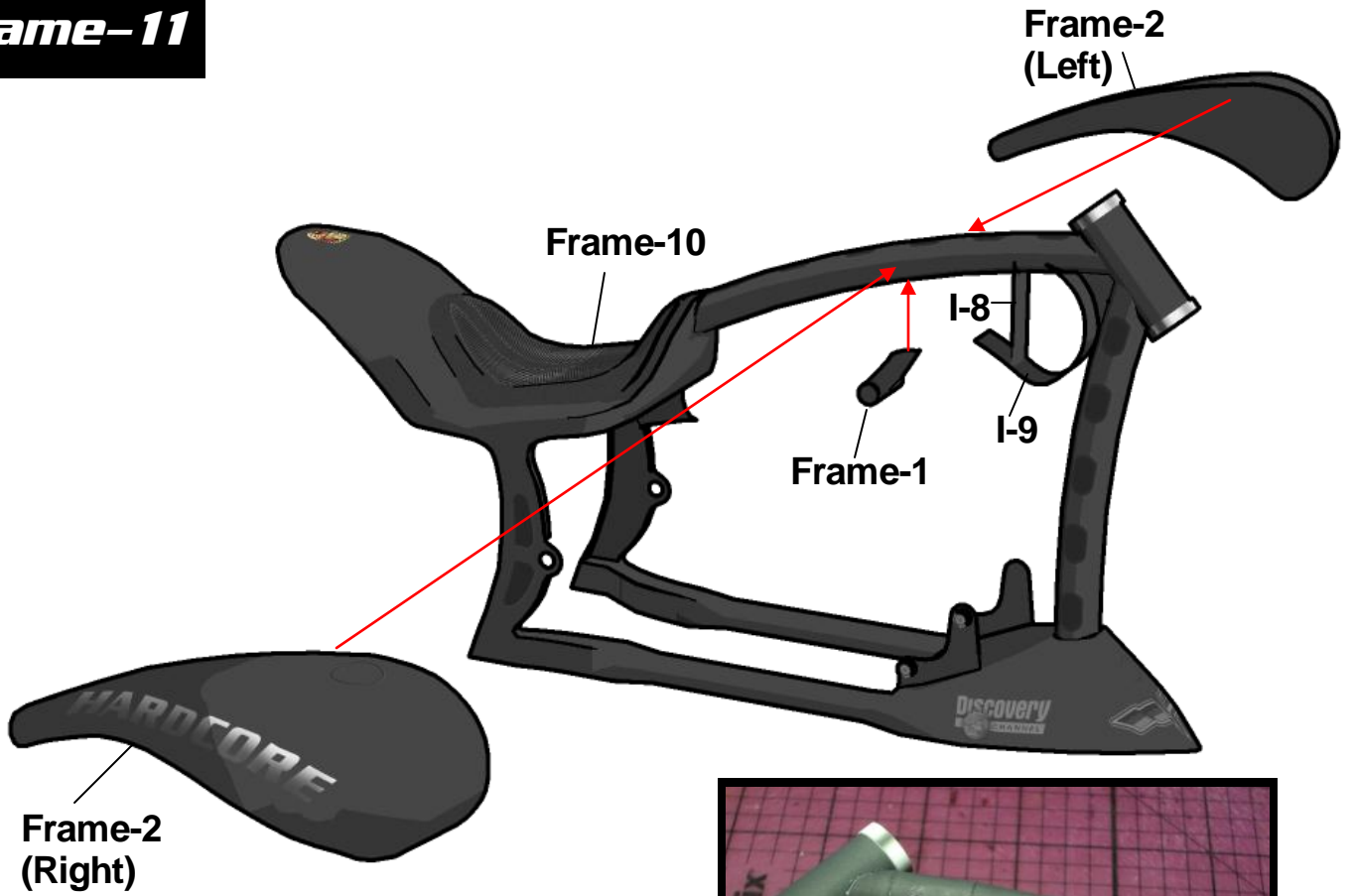

# Front End Assembly

## FrontEnd-1

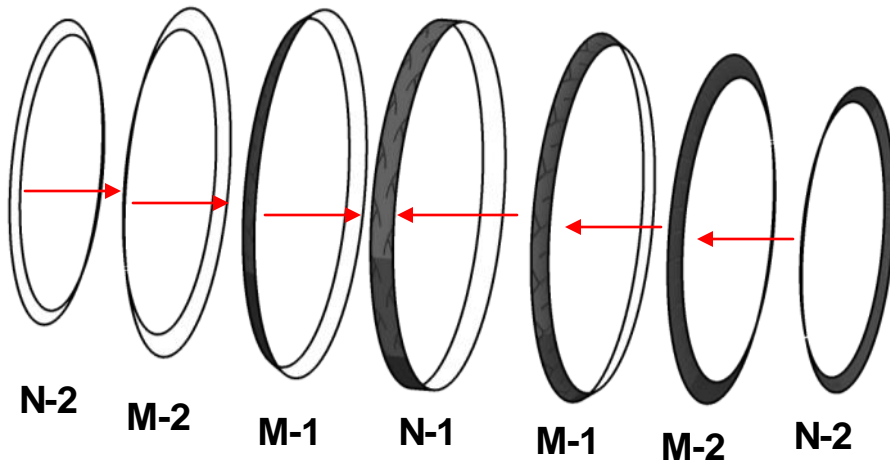

## FrontEnd-2

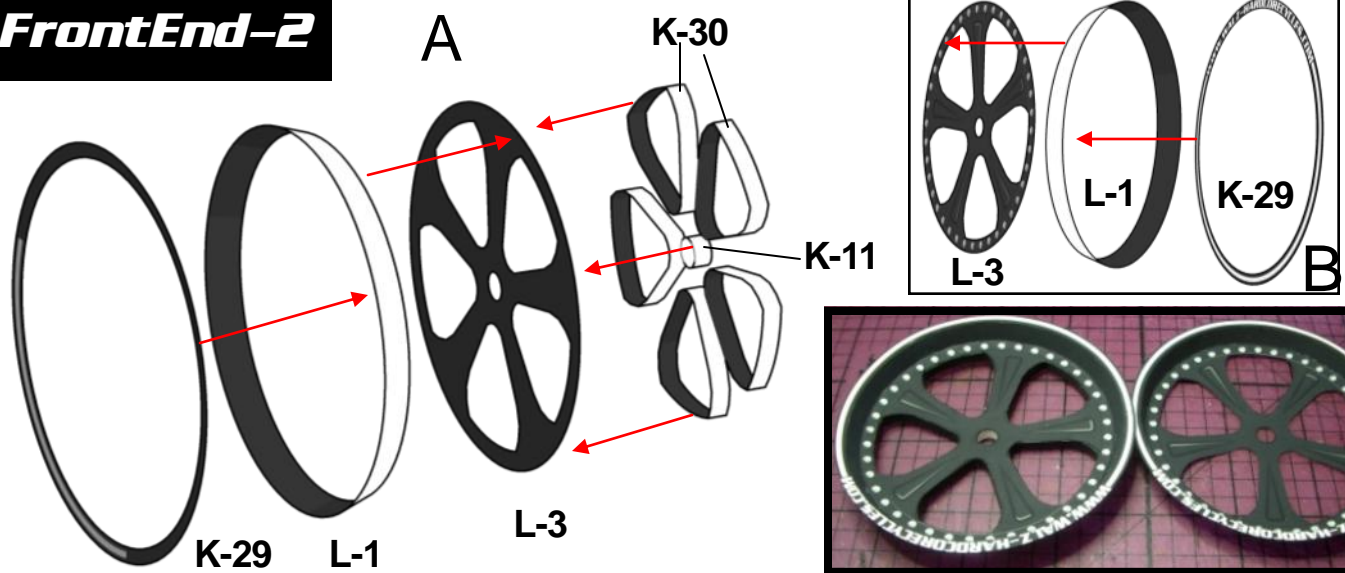

## FrontEnd-3

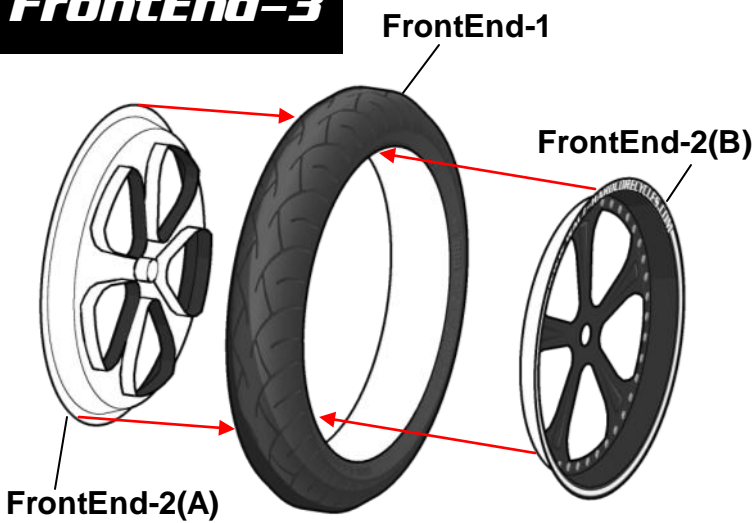



# Front End Assembly

## FrontEnd-4

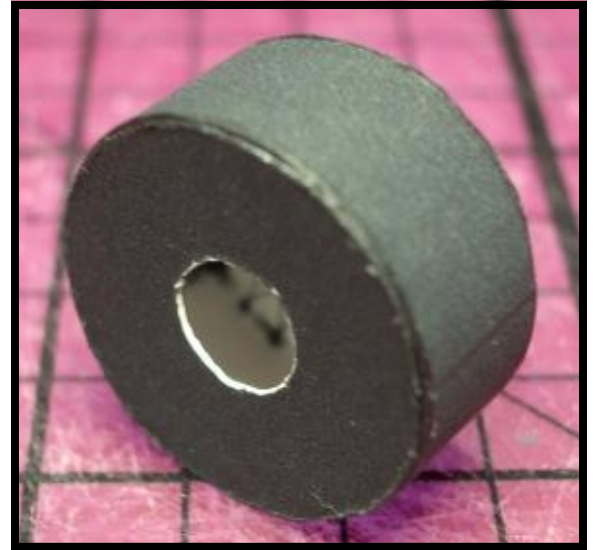
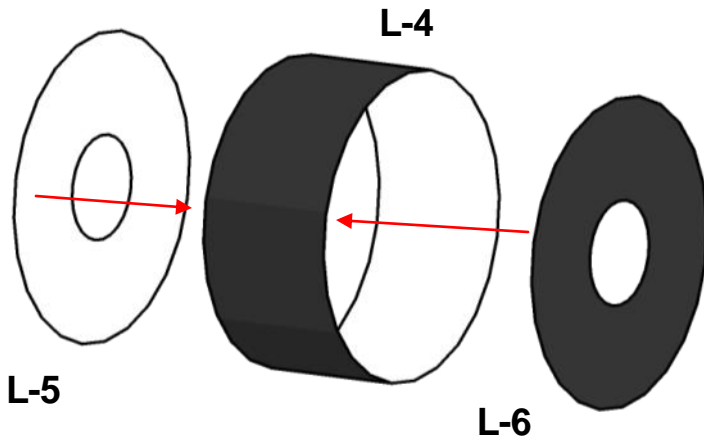

## FrontEnd-5

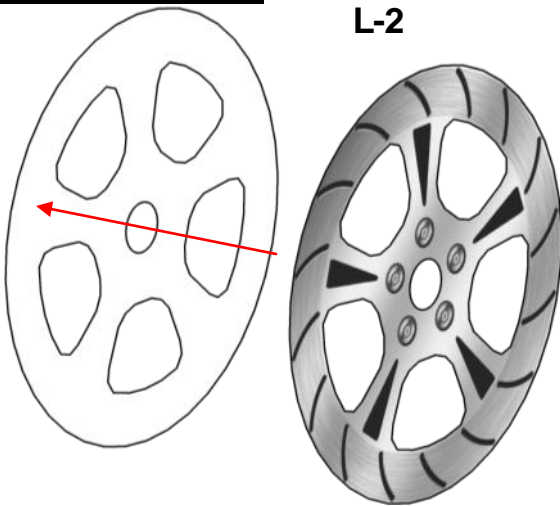

## FrontEnd-6

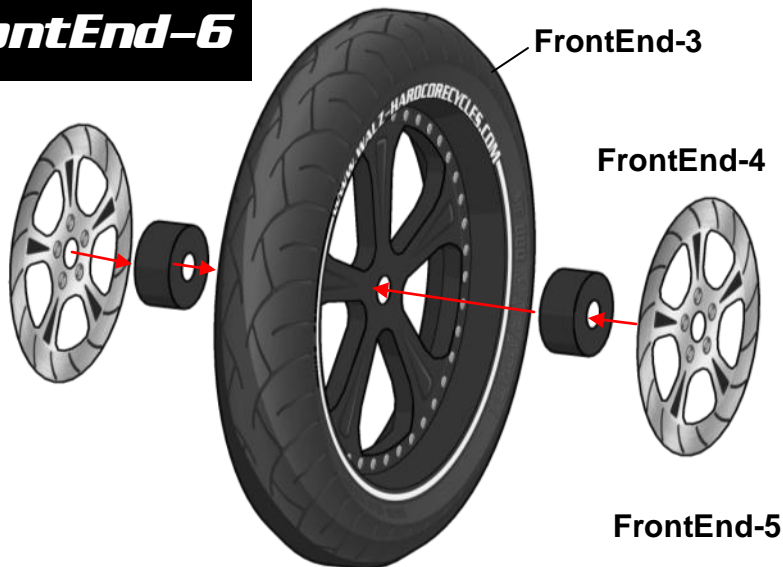

# Front End Assembly

## FrontEnd-7

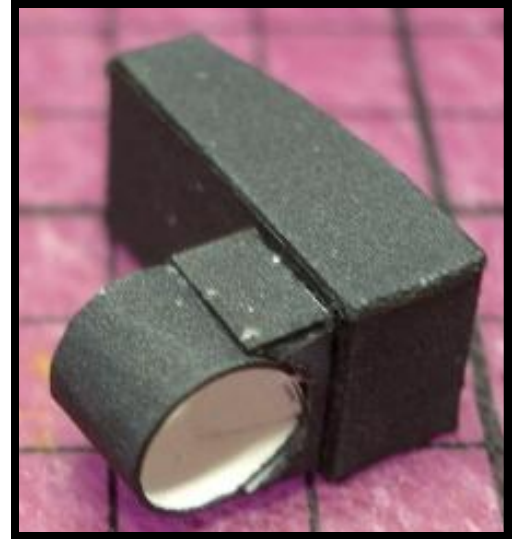
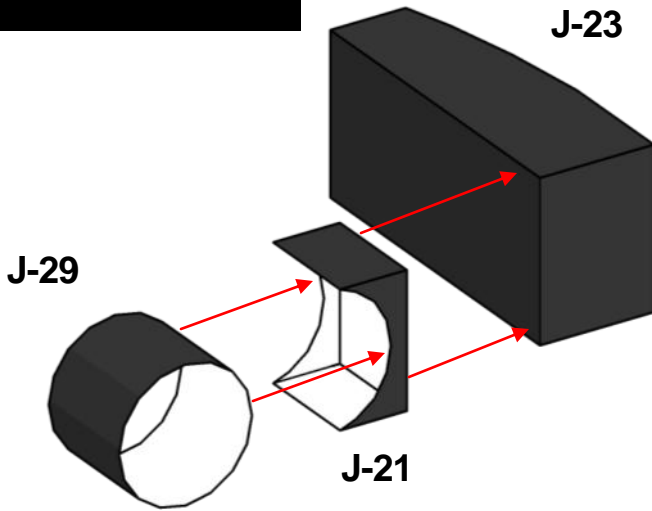

## FrontEnd-8

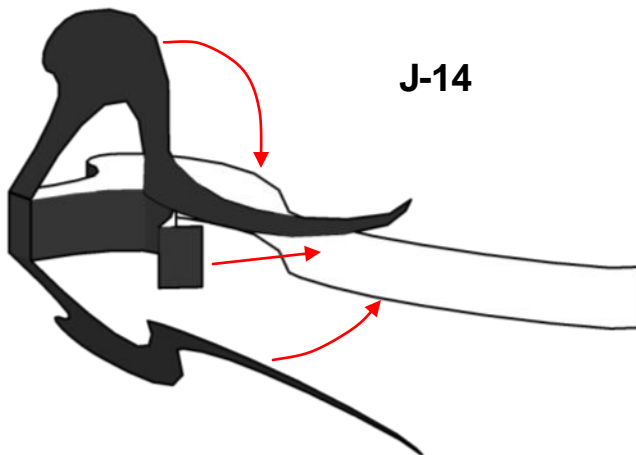

## FrontEnd-9

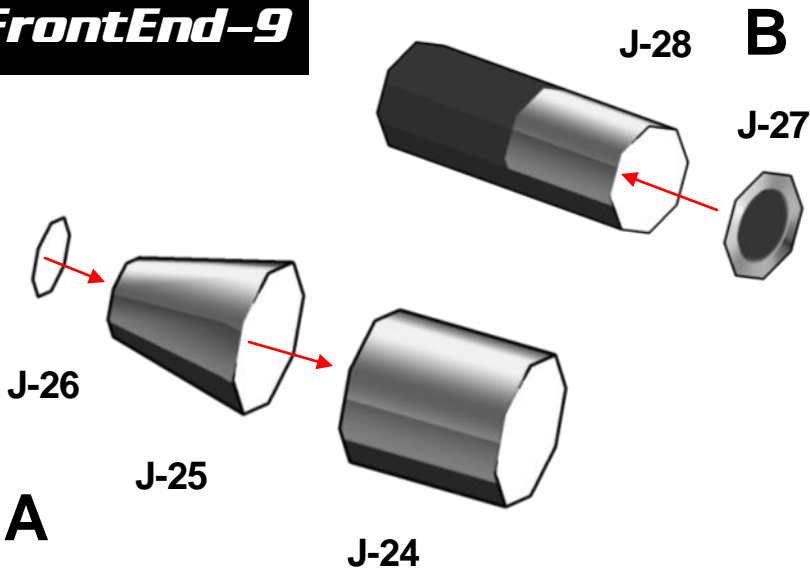

# Front End Assembly

## FrontEnd-10

FrontEnd-9(A)

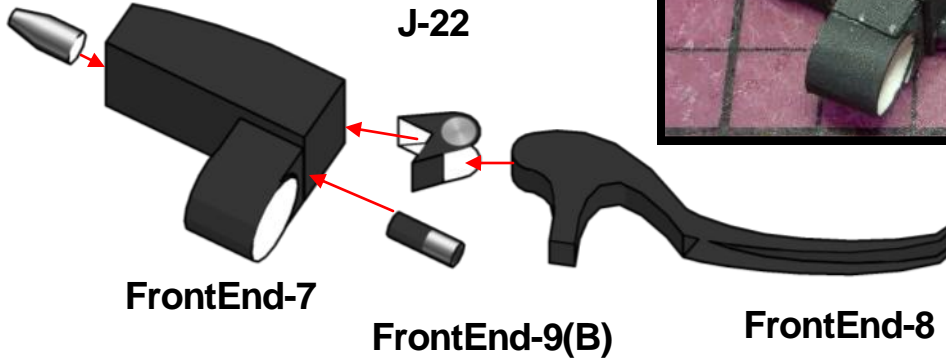

## FrontEnd-11

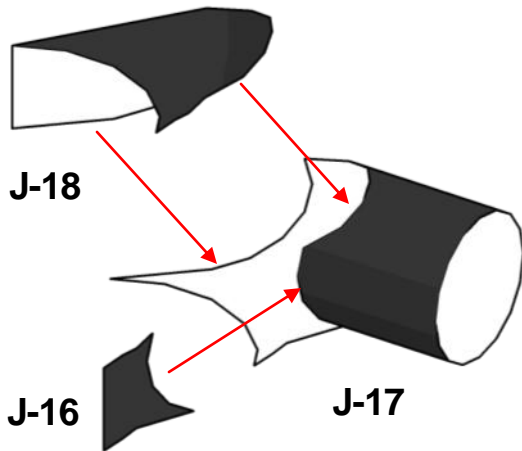

## FrontEnd-12

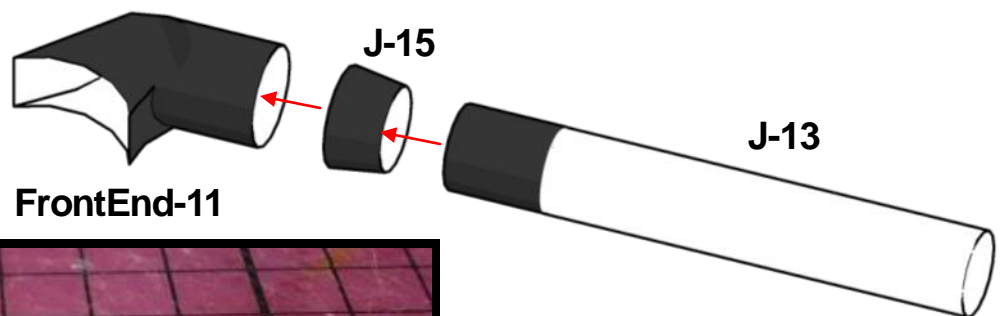



# Front End Assembly

## FrontEnd-13

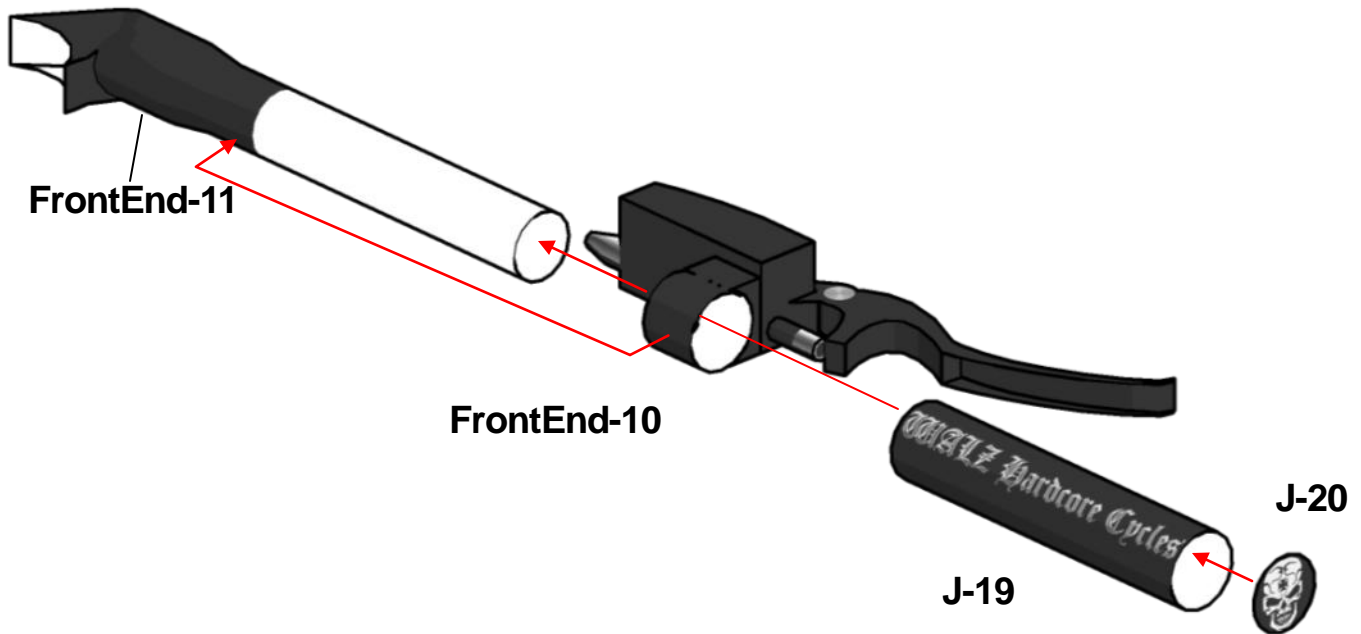

## FrontEnd-14

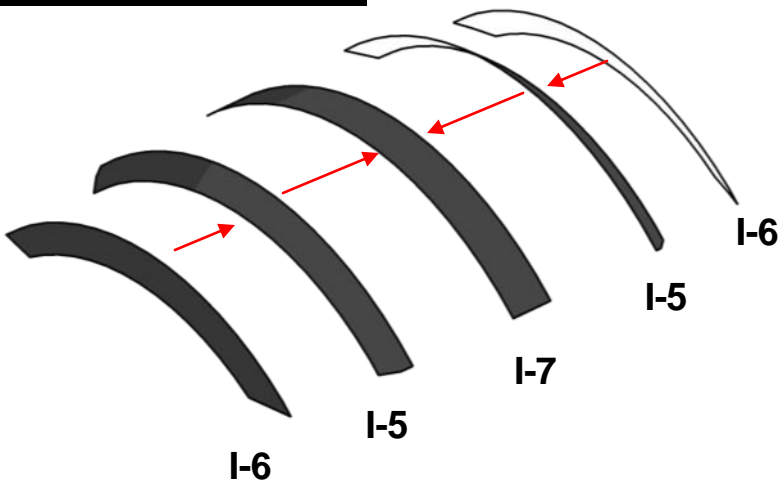

# Front End Assembly

## FrontEnd-15

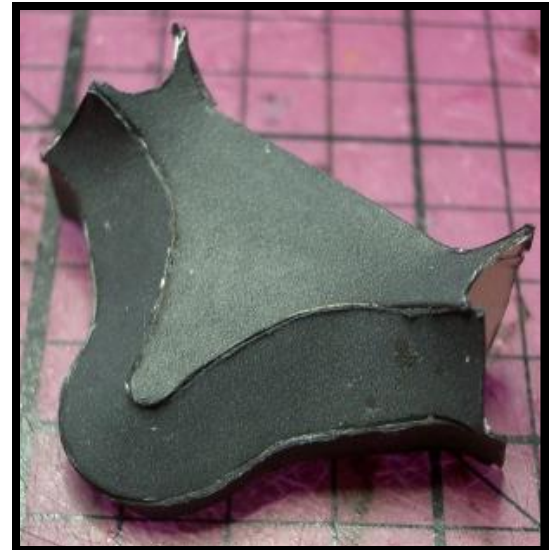
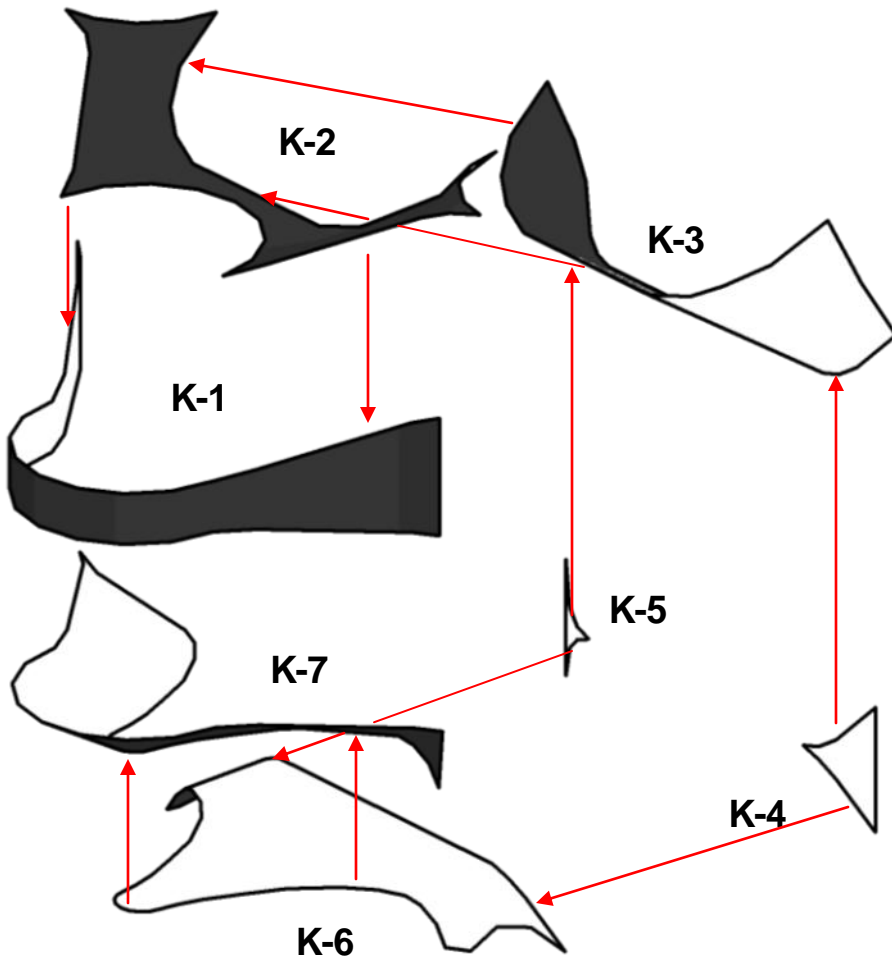

## FrontEnd-16

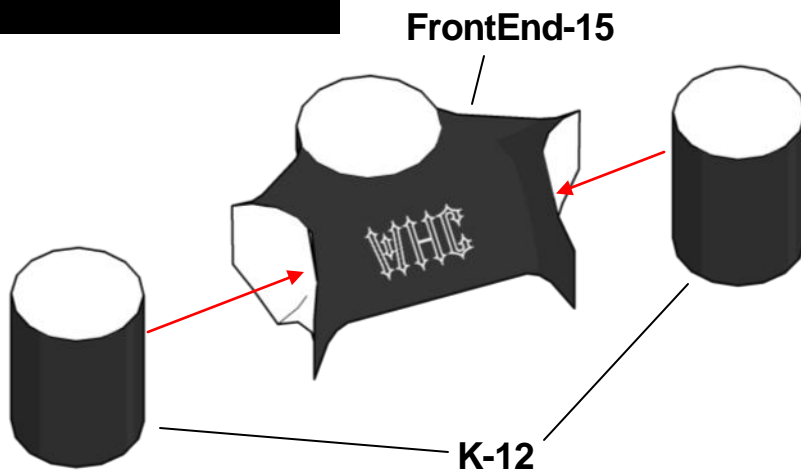

# Front End Assembly

## FrontEnd-17

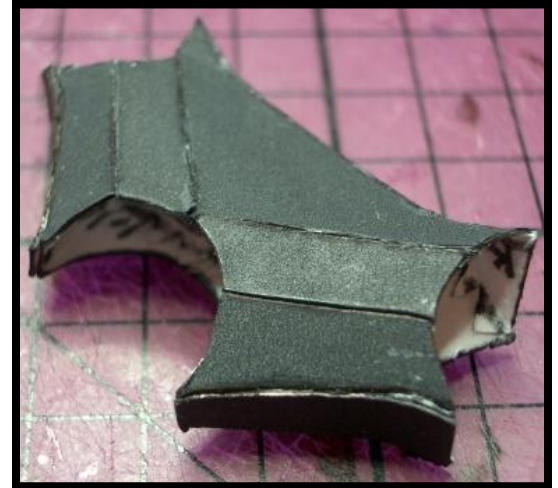
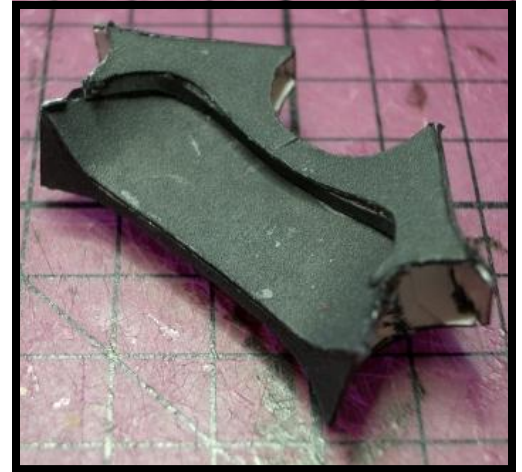
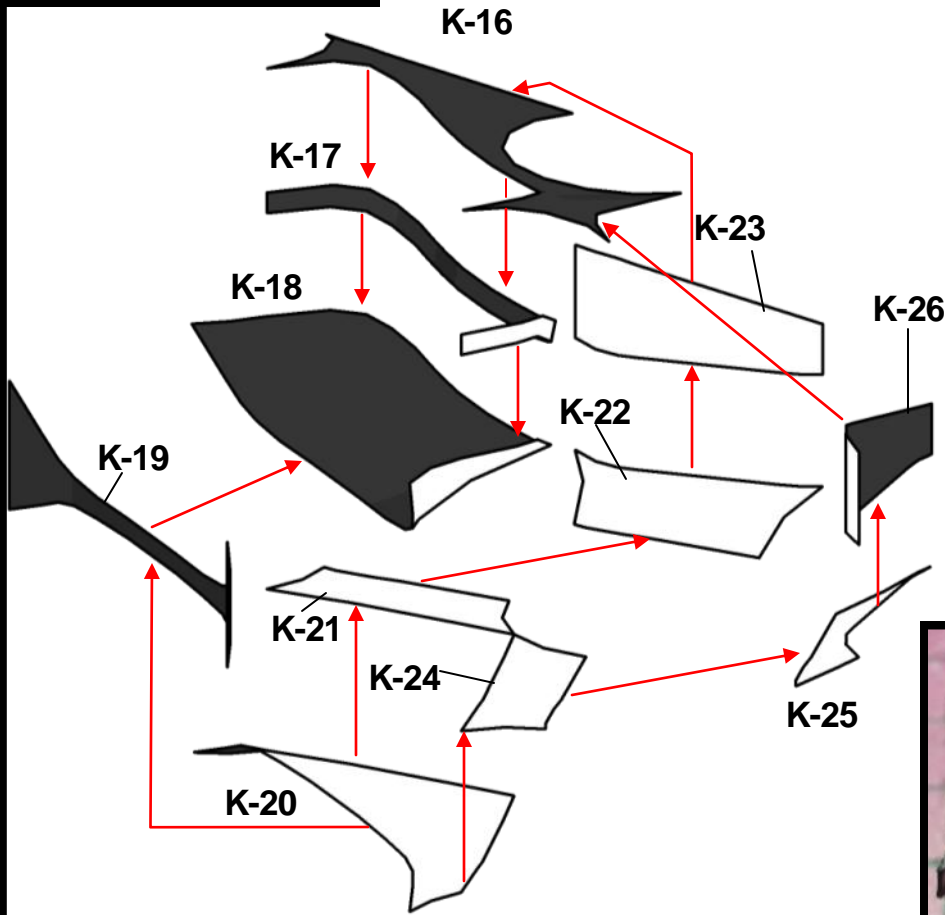

## FrontEnd-18

Ensure taller end of K-28 attaches to FrontEnd-18.  
Ensure part K-27 is oriented as shown in picture.

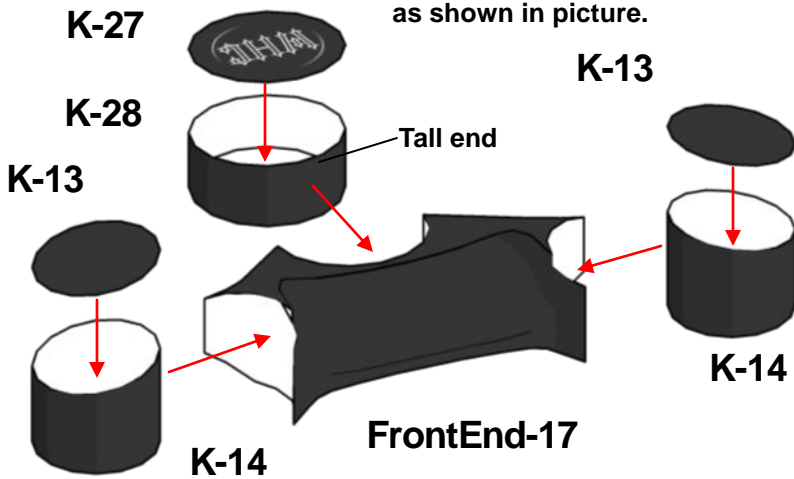



# Front End Assembly

## FrontEnd-19

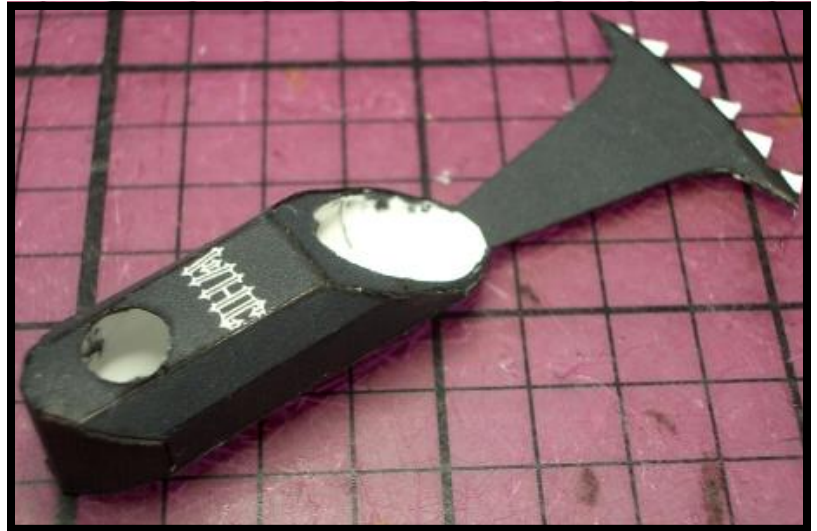
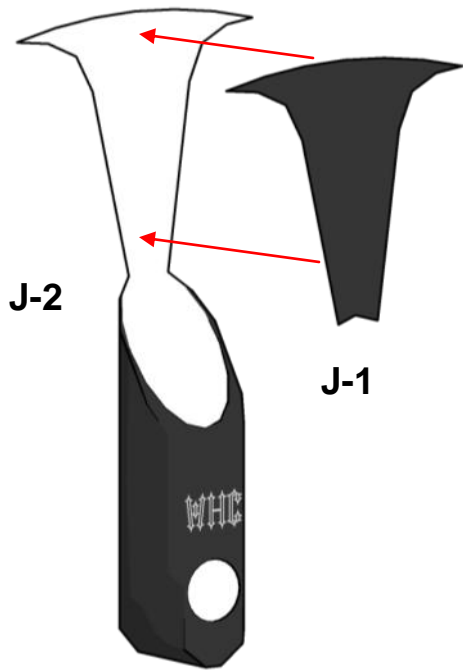

## FrontEnd-20

Don't glue J-10 to J-12.  
Test fit the two parts at  
this step.

J-10



J-12



J-11

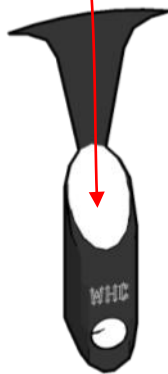

FrontEnd-19

# Front End Assembly

## FrontEnd-21

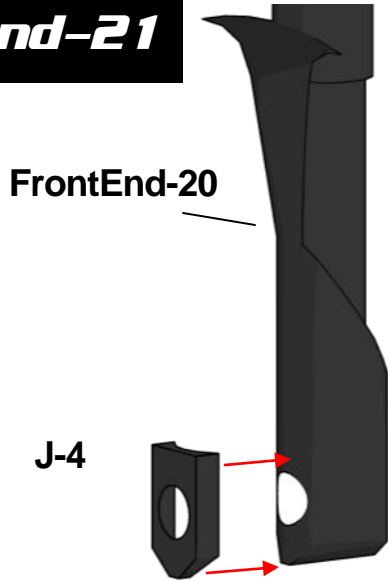

## FrontEnd-22

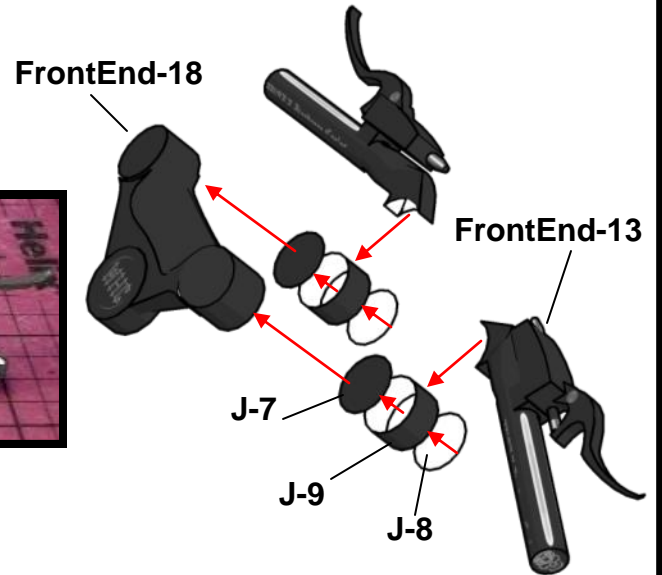

## FrontEnd-23

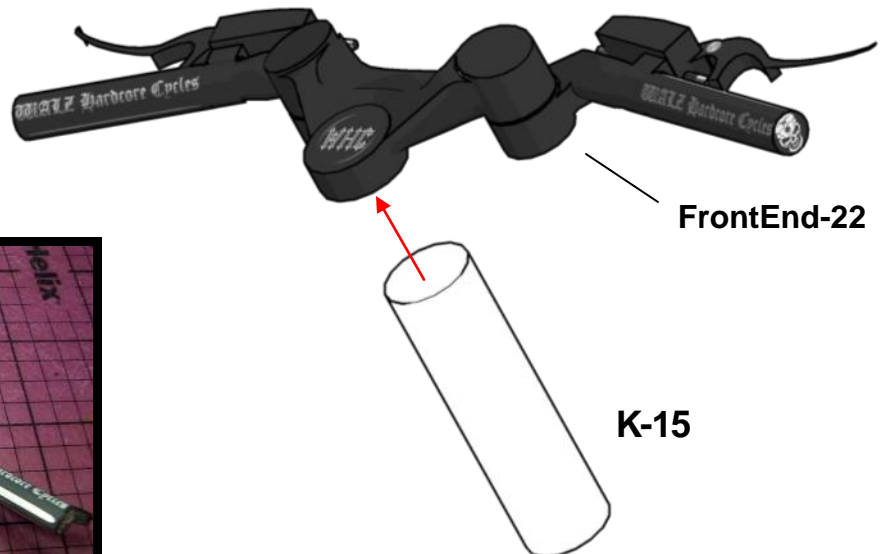

# Front End Assembly

## FrontEnd-24

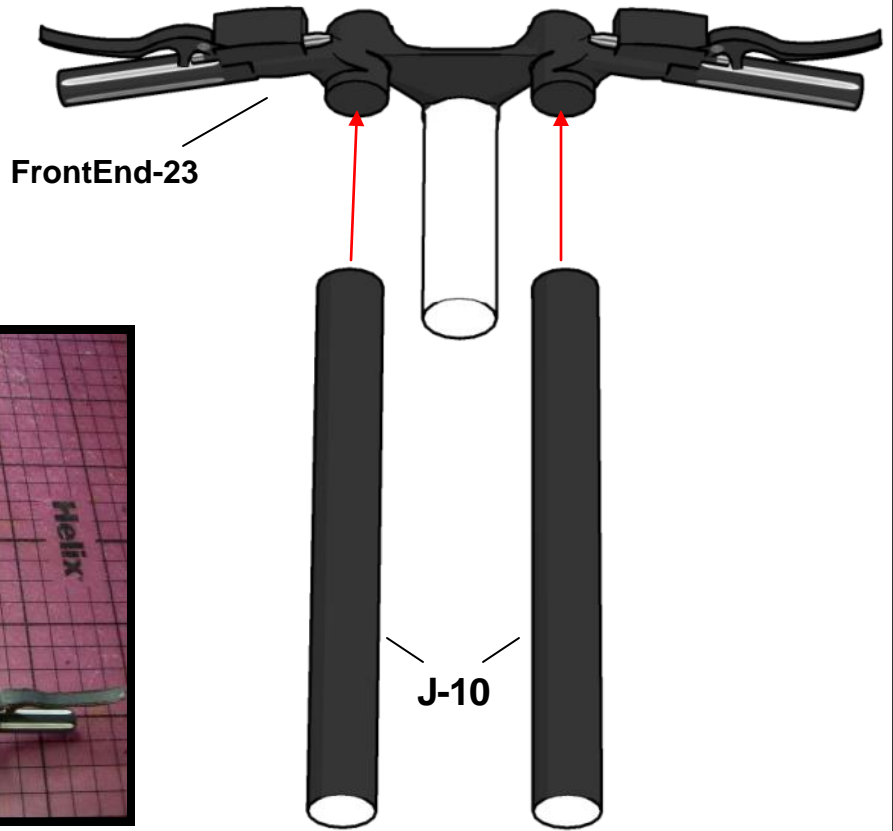

## FrontEnd-25

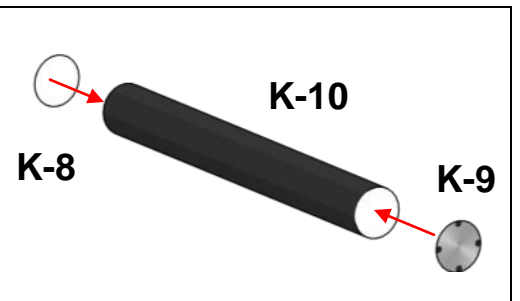
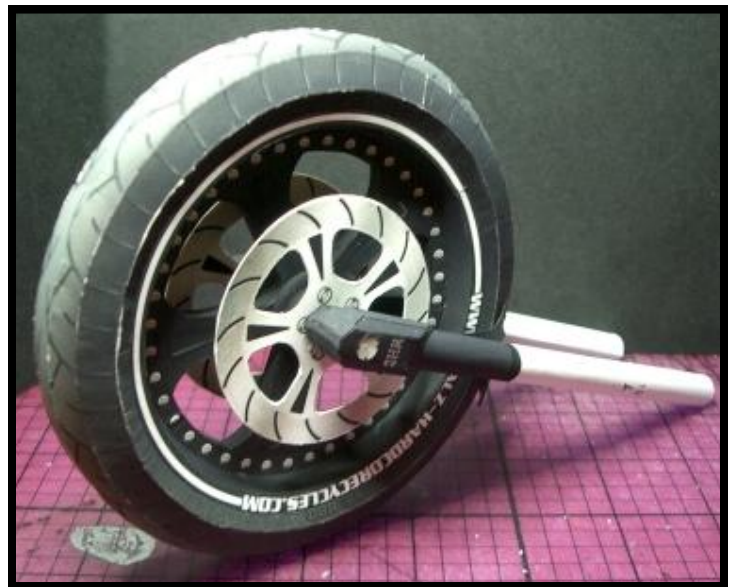
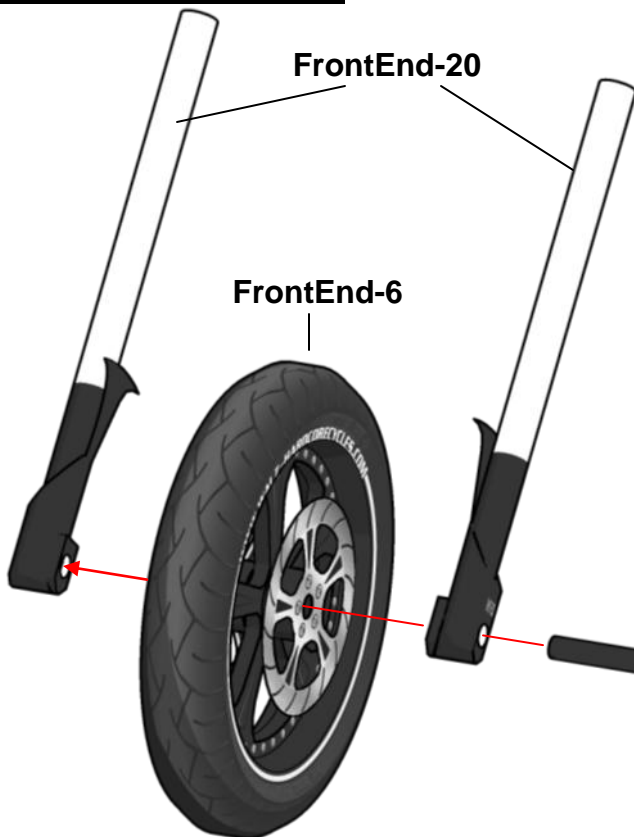



# Front End Assembly

## FrontEnd-26

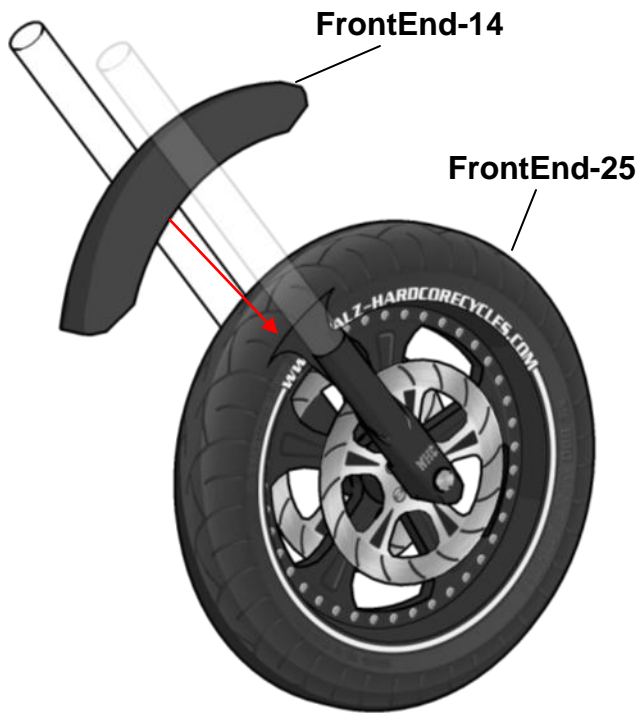

## FrontEnd-27

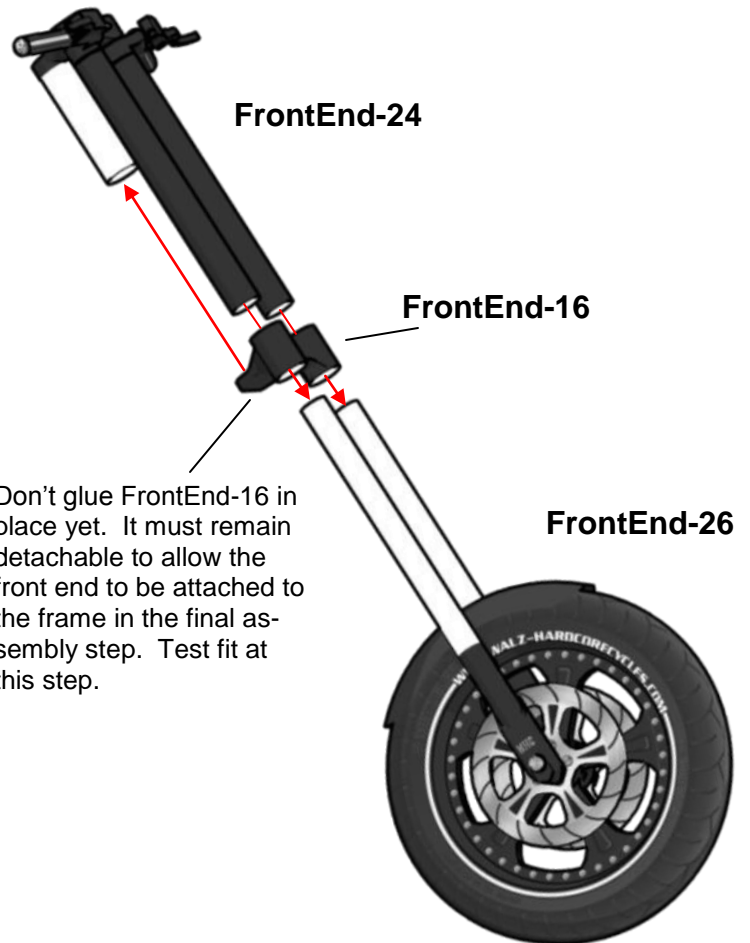

# Front End Assembly

## FrontEnd-28

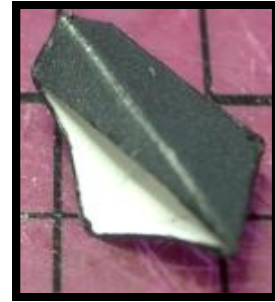
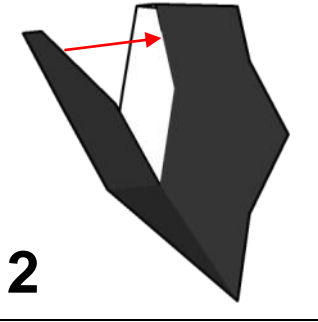
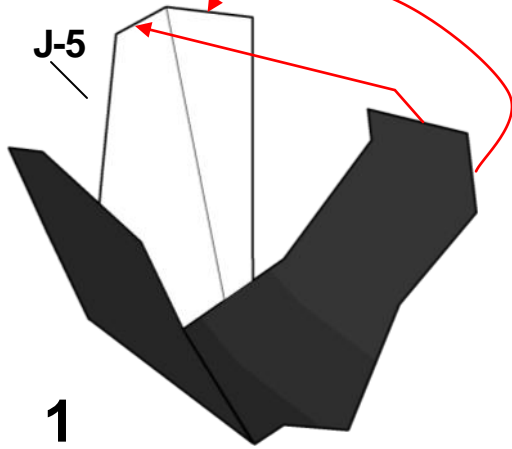

## FrontEnd-29

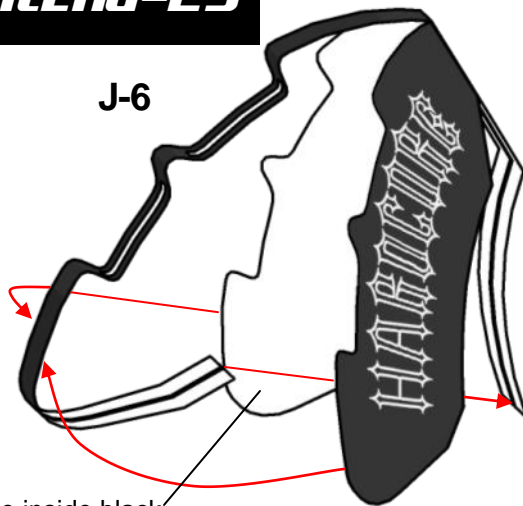

## FrontEnd-30

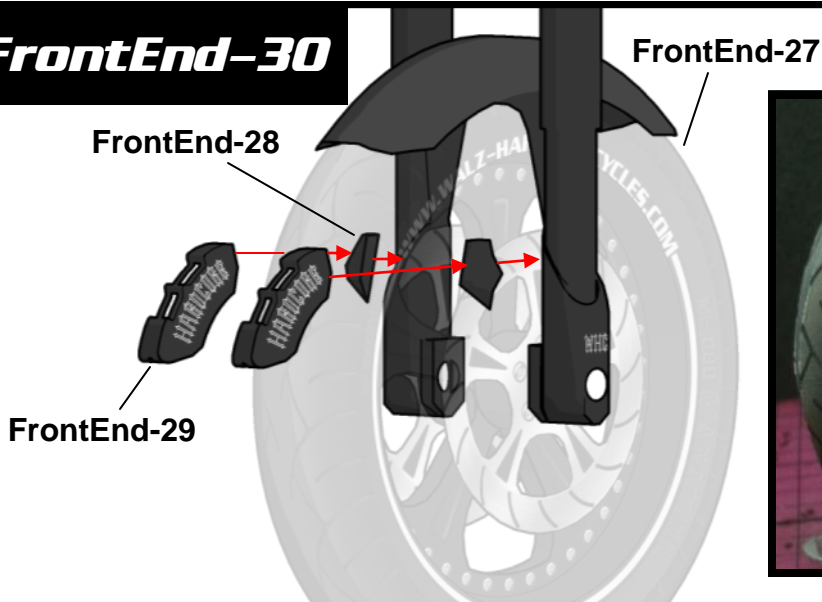

# Rear End Assembly

## RearEnd-1

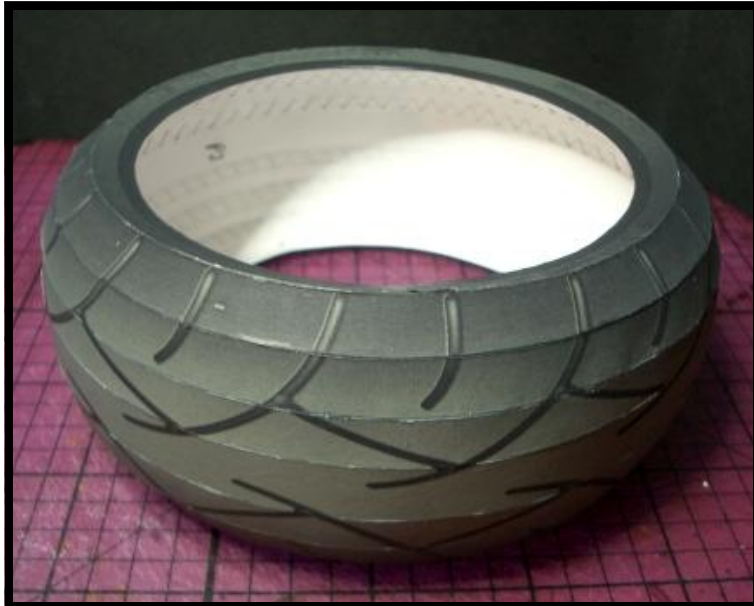
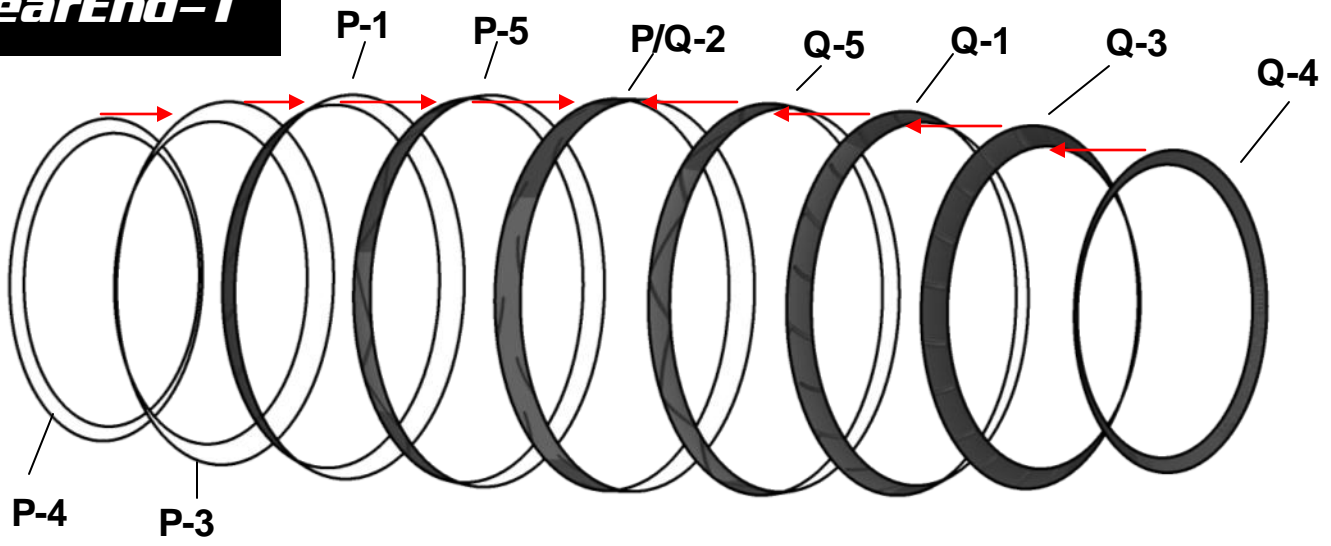

## RearEnd-2

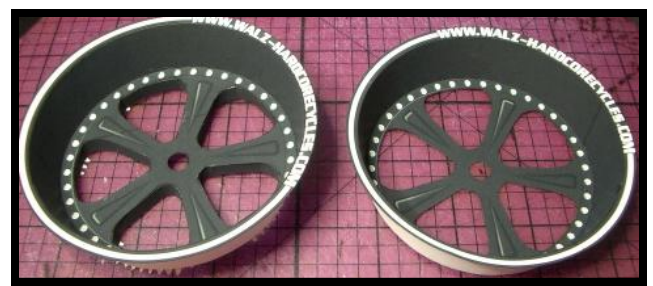
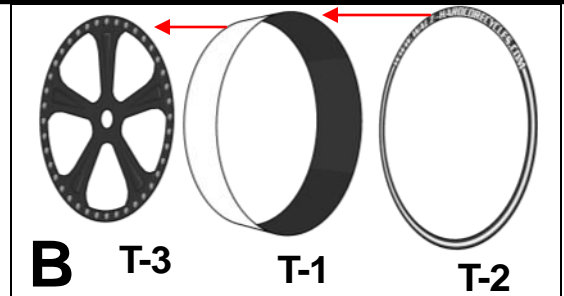
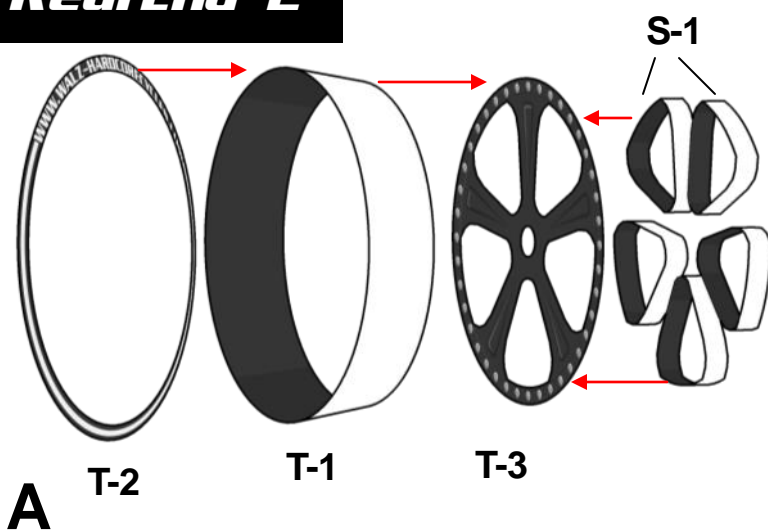



# Rear End Assembly

## RearEnd-3

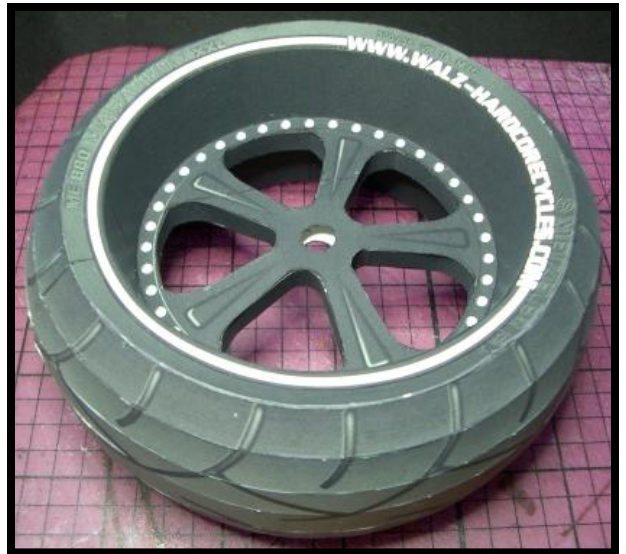
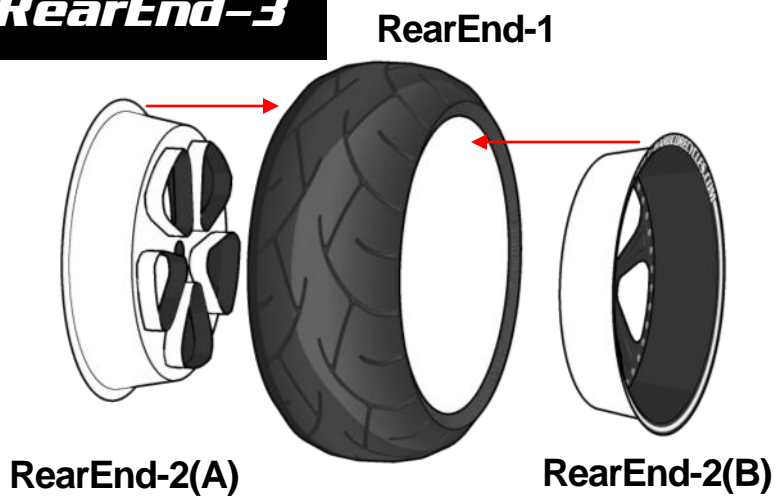

## RearEnd-4

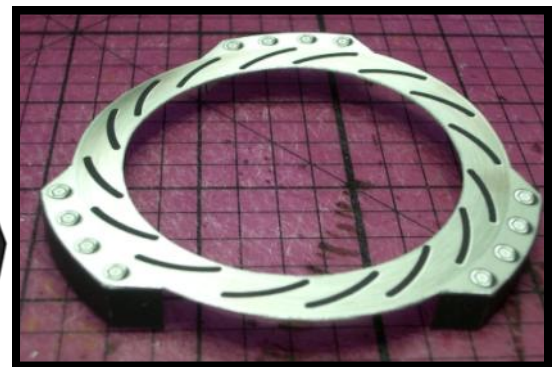
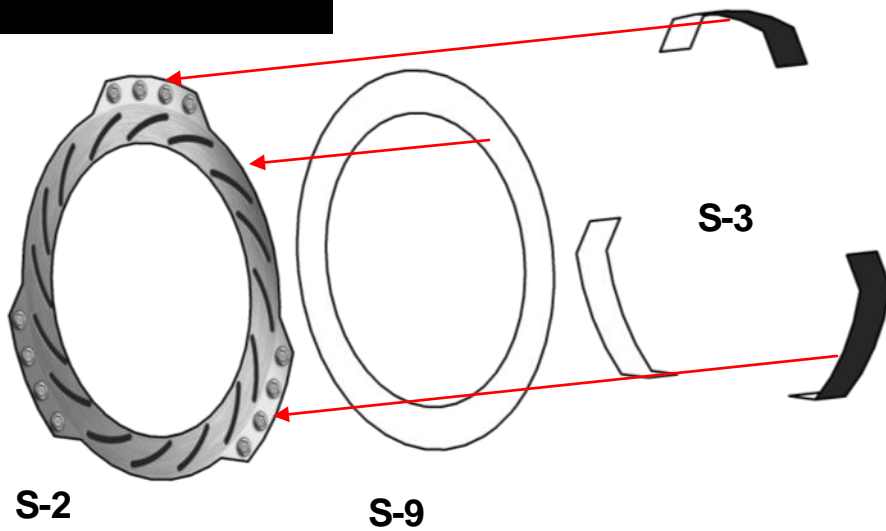

## RearEnd-5

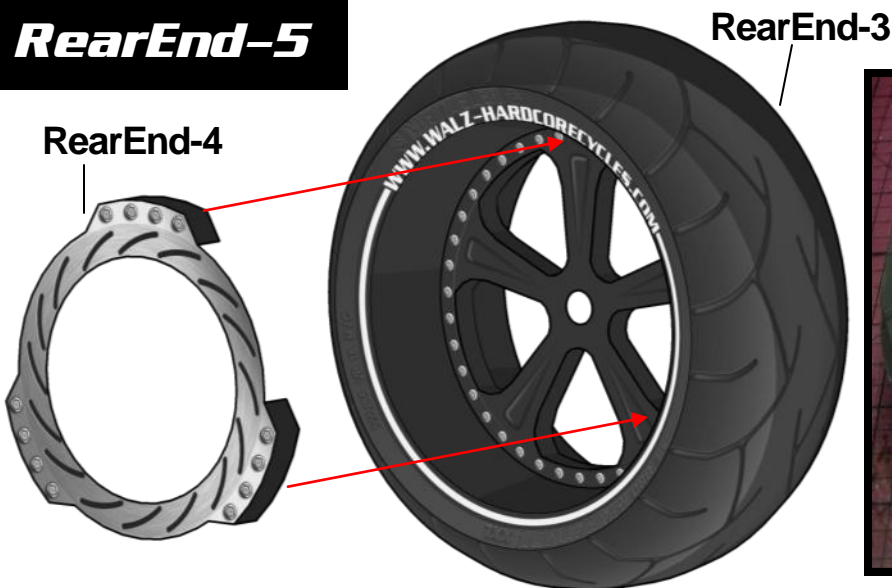

# Rear End Assembly

## RearEnd-6

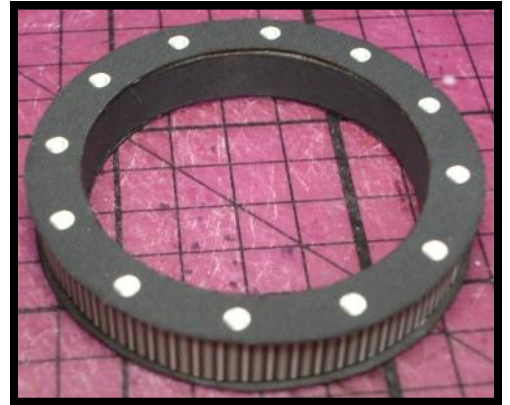
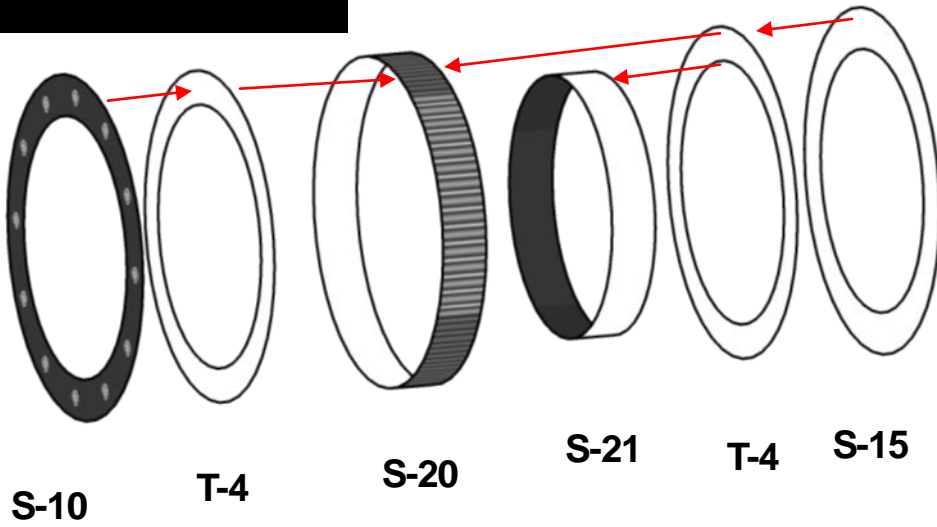

## RearEnd-7

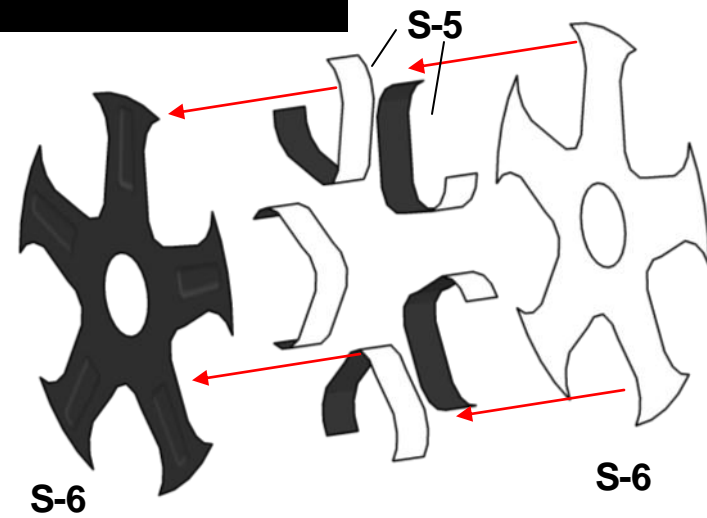

## RearEnd-8

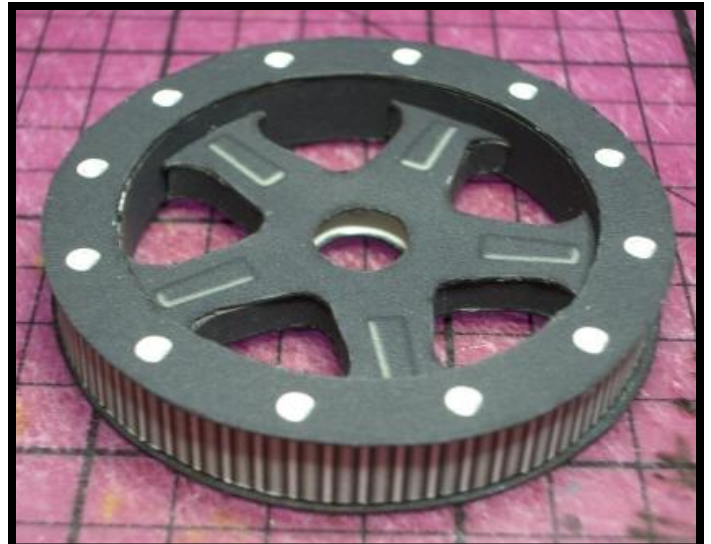
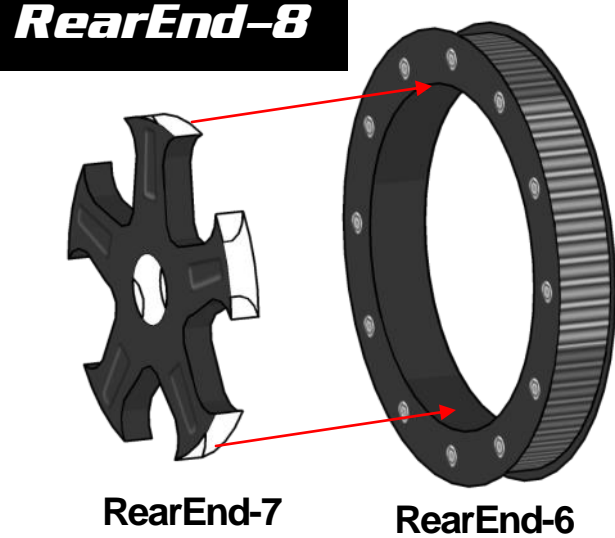



# Rear End Assembly

## RearEnd-9

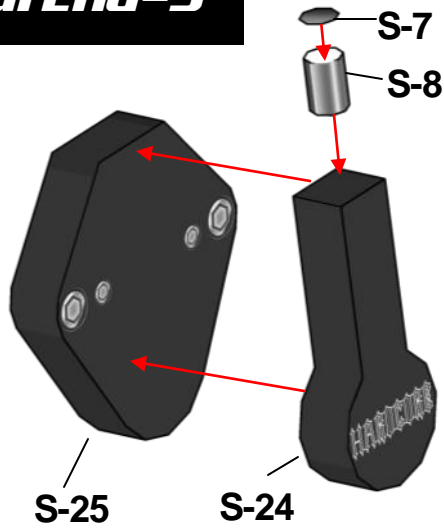

## RearEnd-10

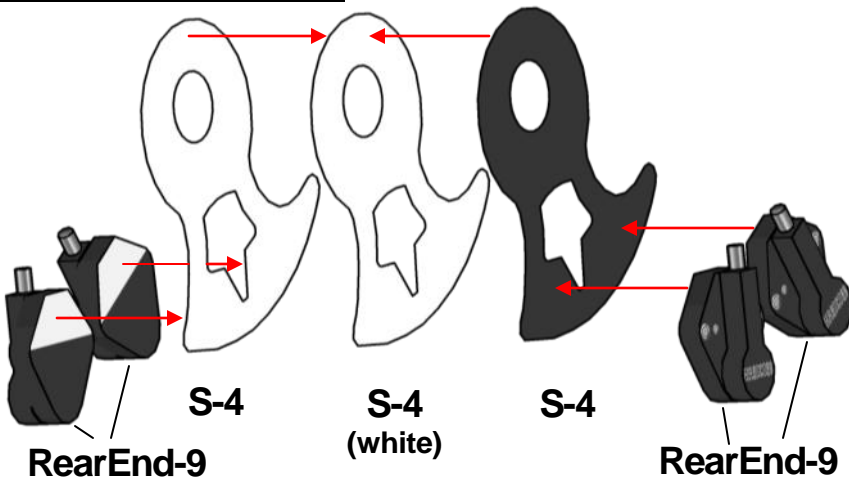

## RearEnd-11

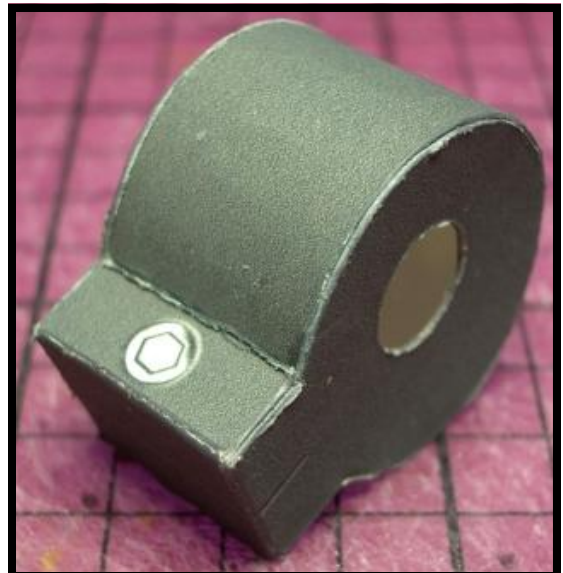
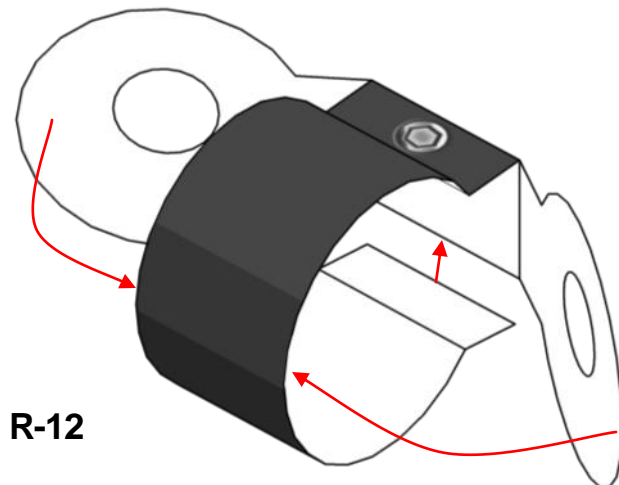



# Rear End Assembly

## RearEnd-12

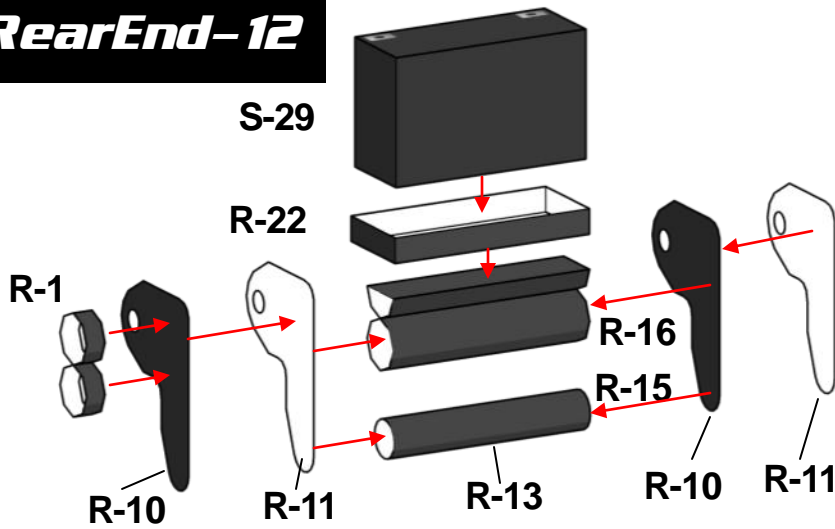

\* R-1 parts not shown in picture

## RearEnd-13

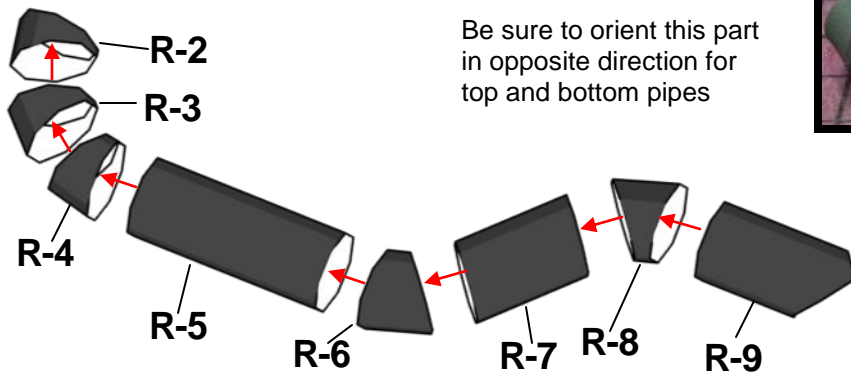

Be sure to orient this part in opposite direction for top and bottom pipes



## RearEnd-14

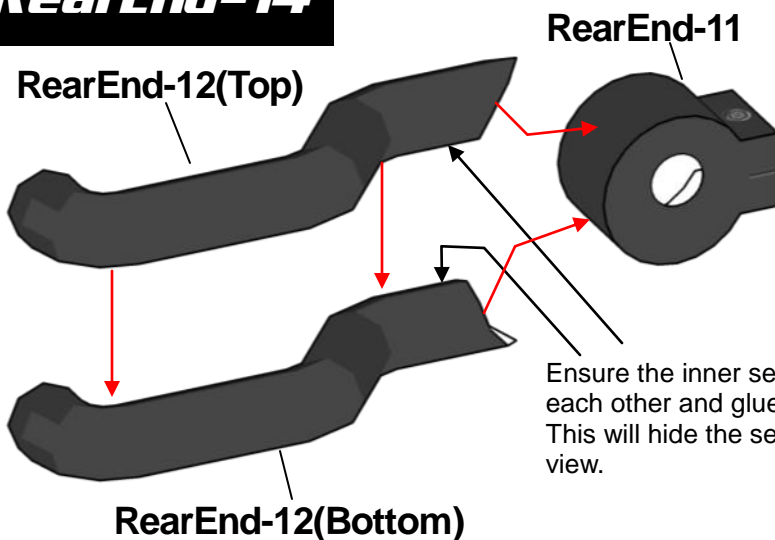

Ensure the inner seams face each other and glue together. This will hide the seam from view.

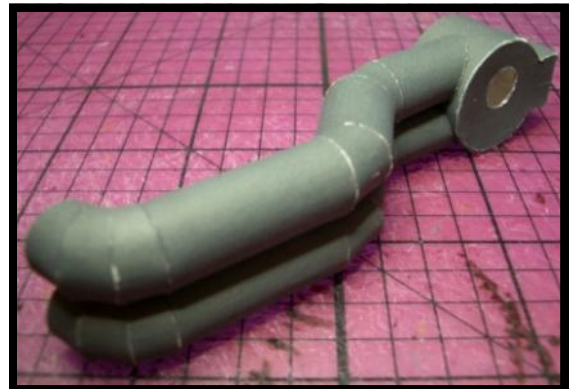

# Rear End Assembly

## RearEnd-15

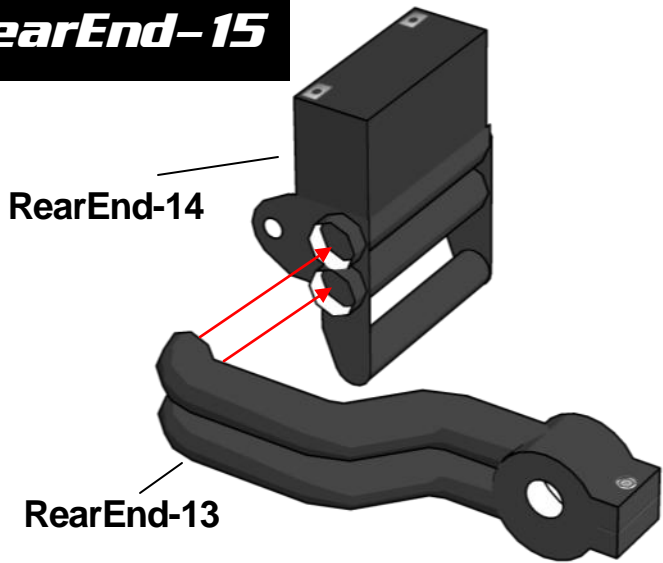

## RearEnd-16

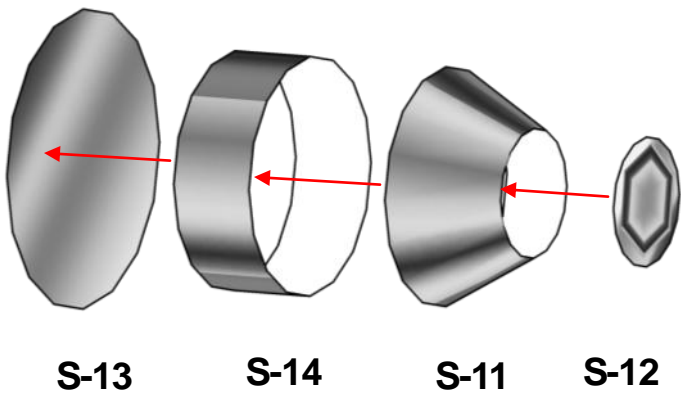

## RearEnd-17

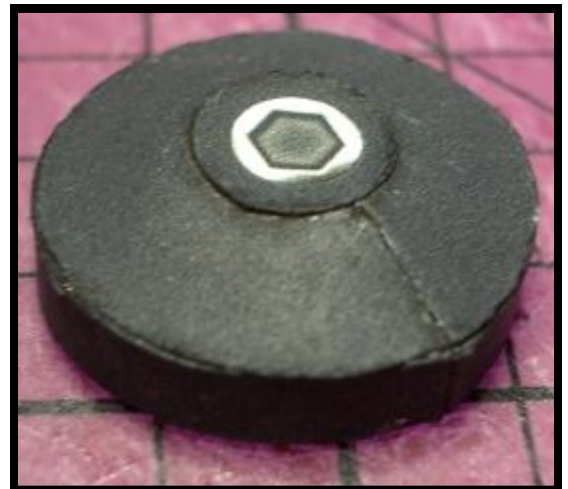
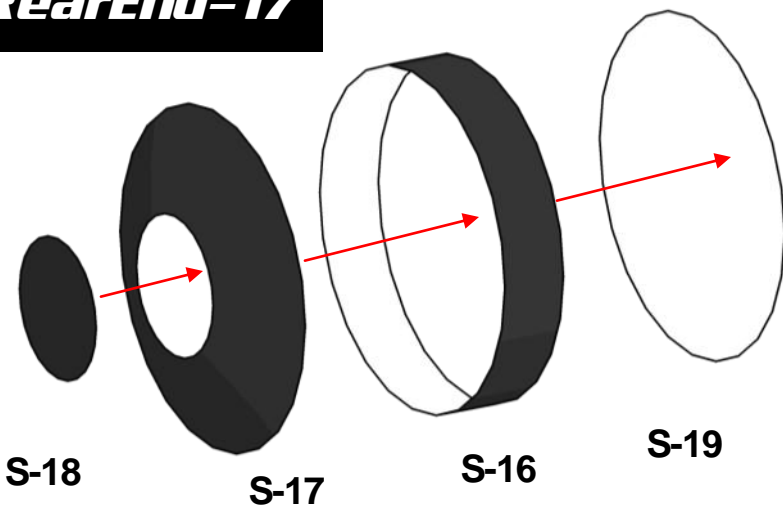

# Rear End Assembly

## RearEnd-18

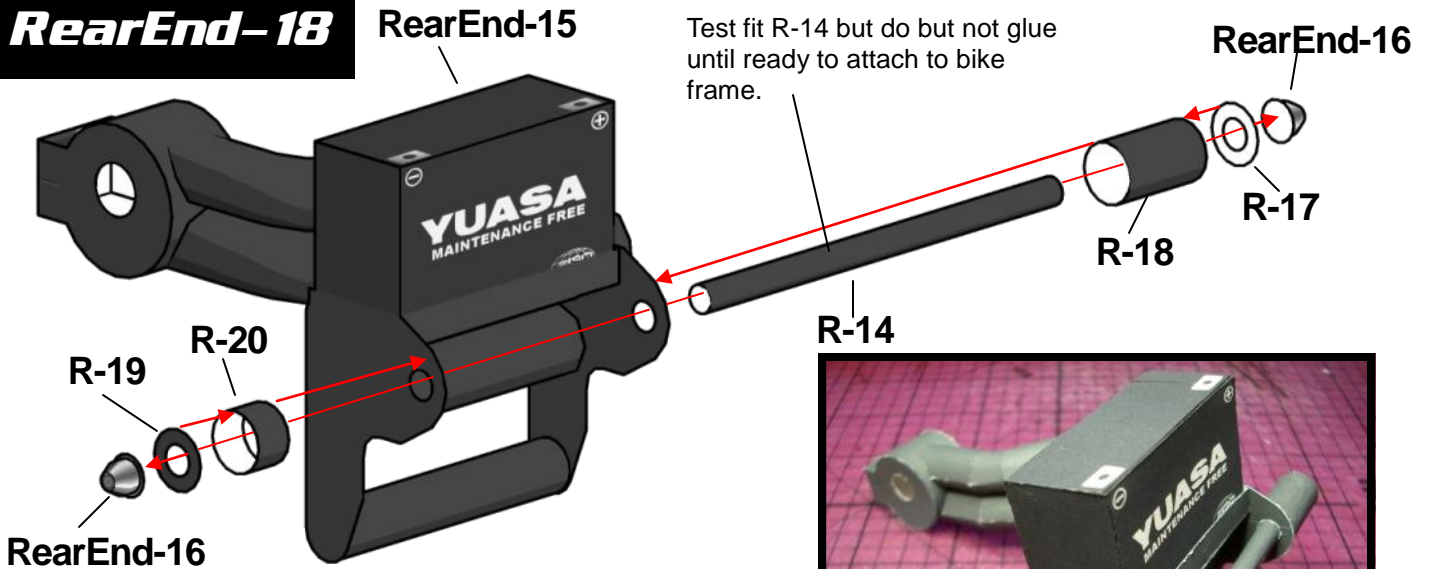

Do not glue the RearEnd-16 parts to the R-14 until the final bike assembly.

## RearEnd-19

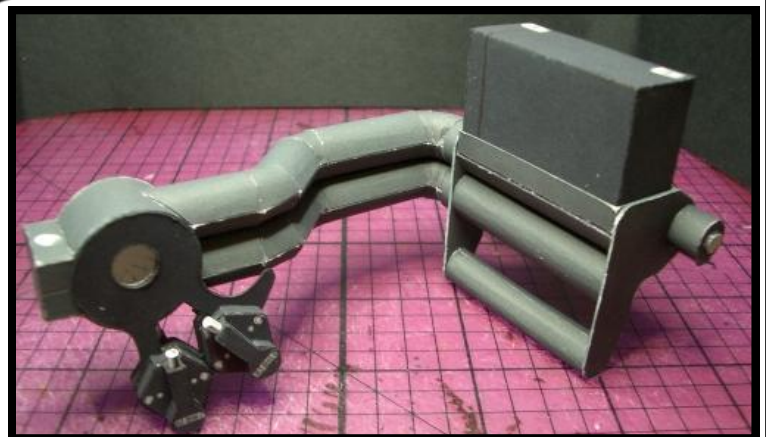
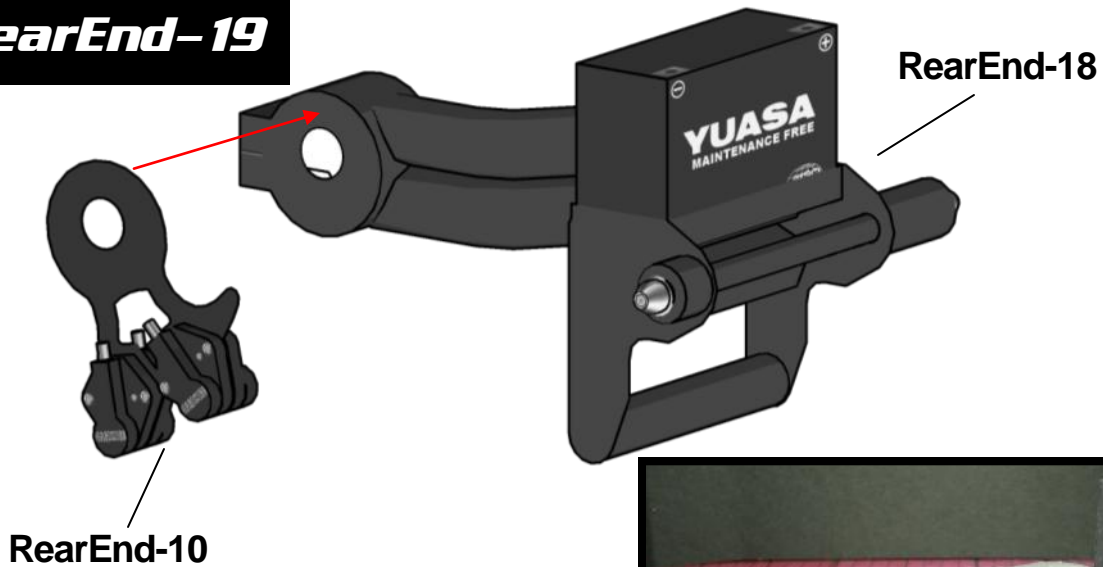



# Rear End Assembly

**RearEnd-20**

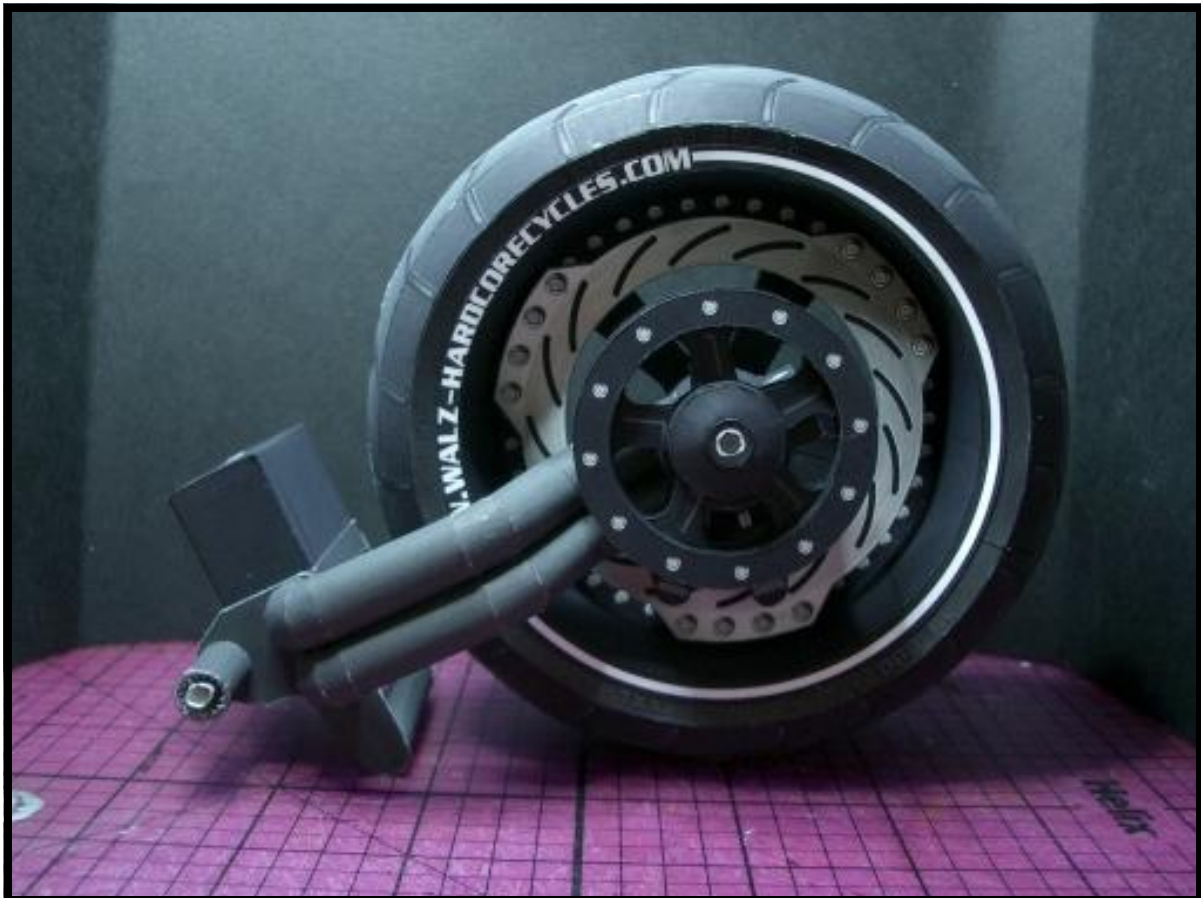
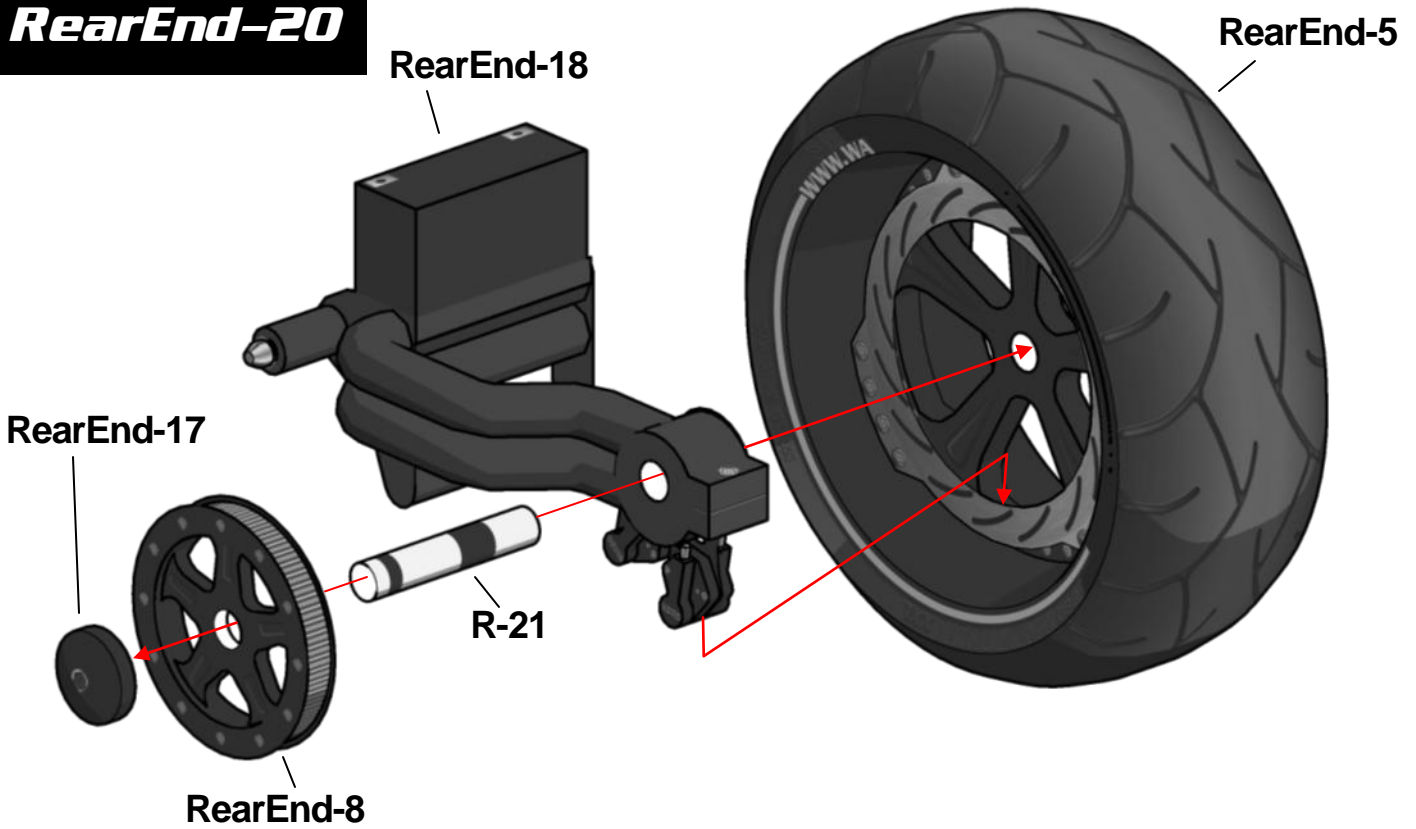

# Rear End Assembly

## RearEnd-21

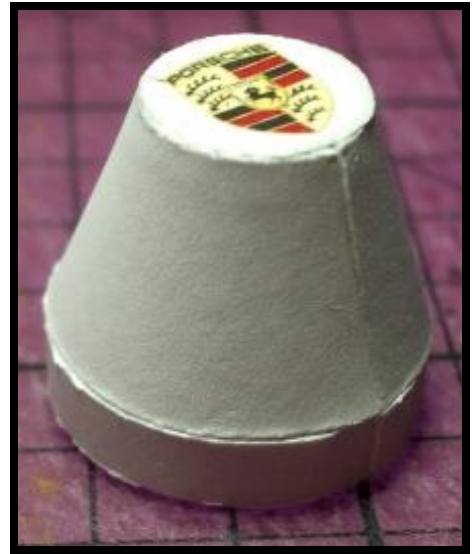
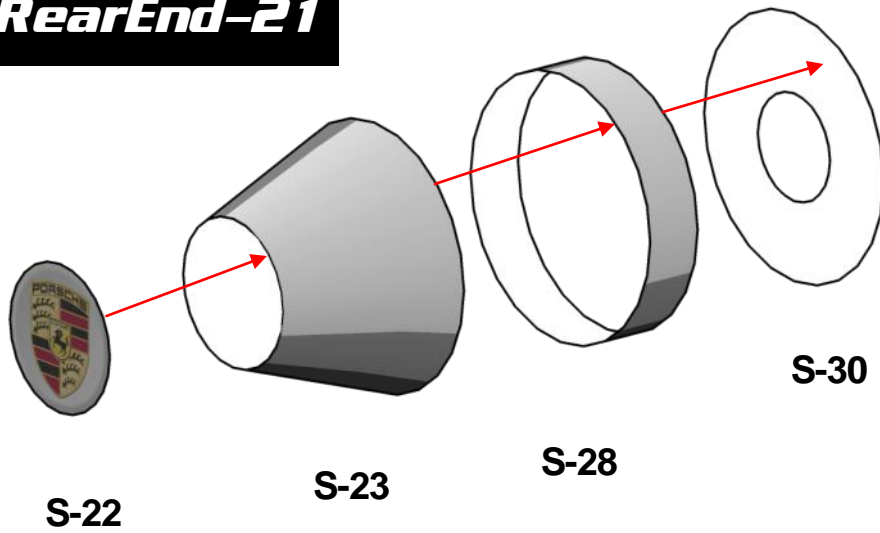

## RearEnd-22

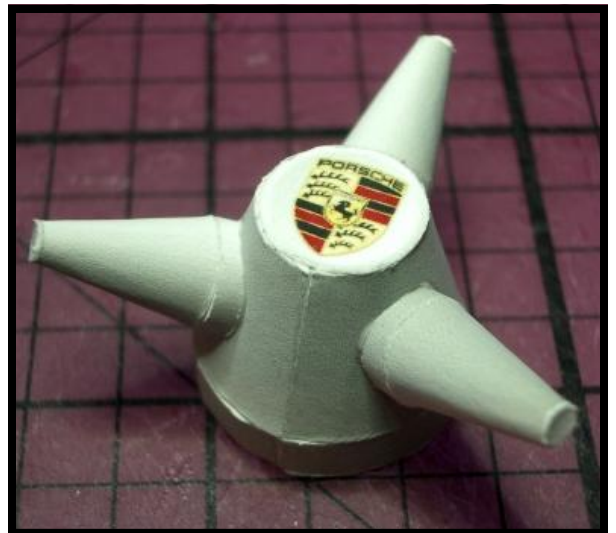
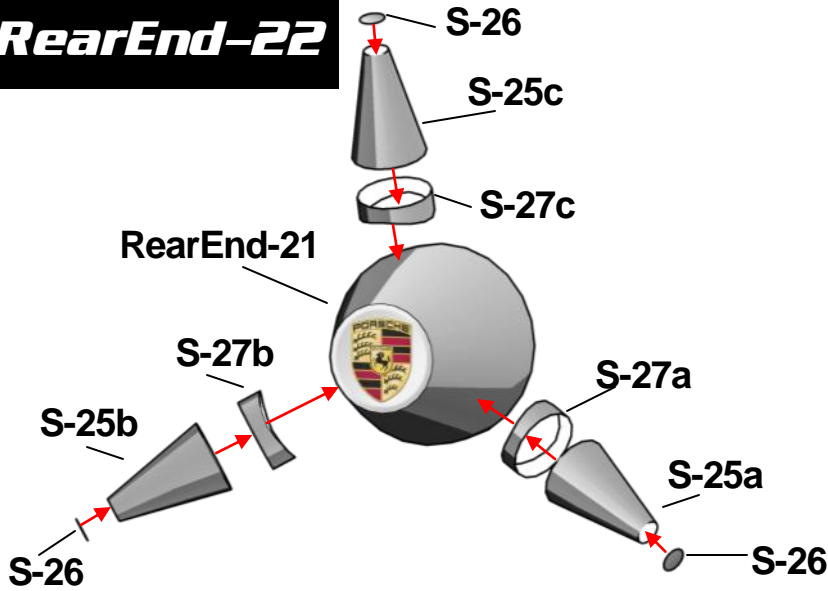

## RearEnd-23

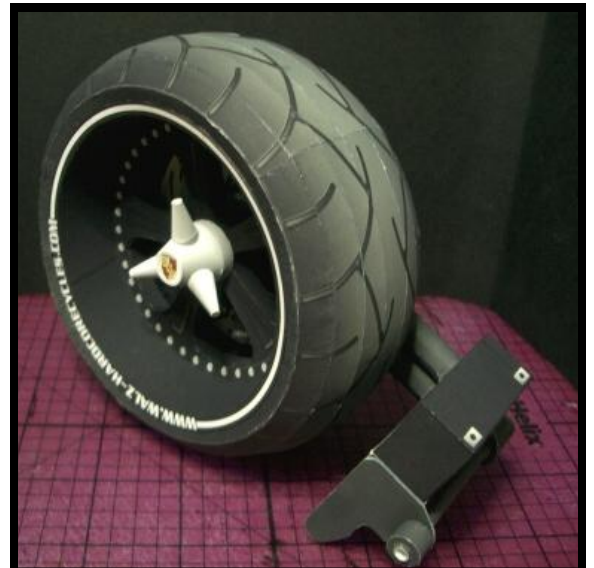
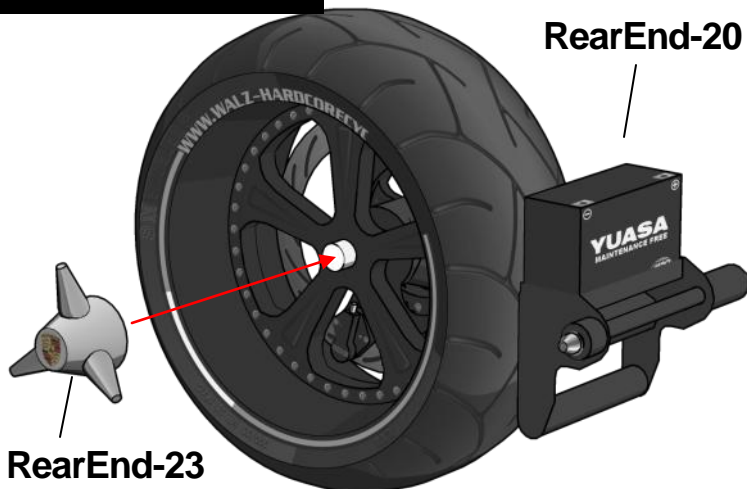

# Rear End Assembly

## RearEnd-24

Cut along dotted line on O-49.  
Insert tab on O-50 through  
cut slot on O-49

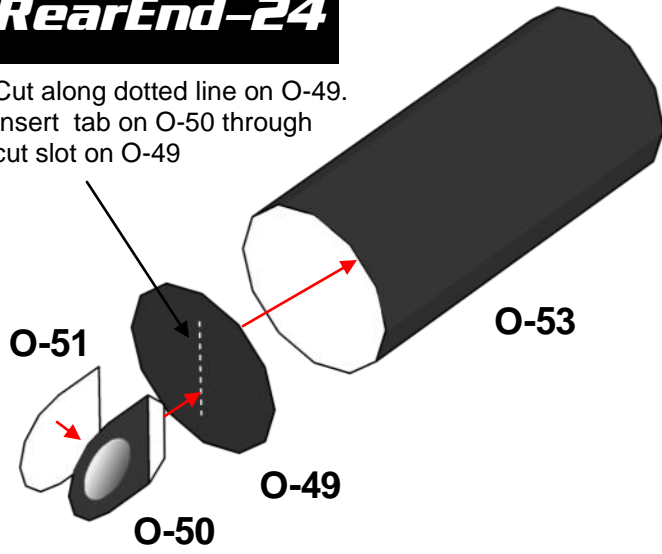

## RearEnd-25

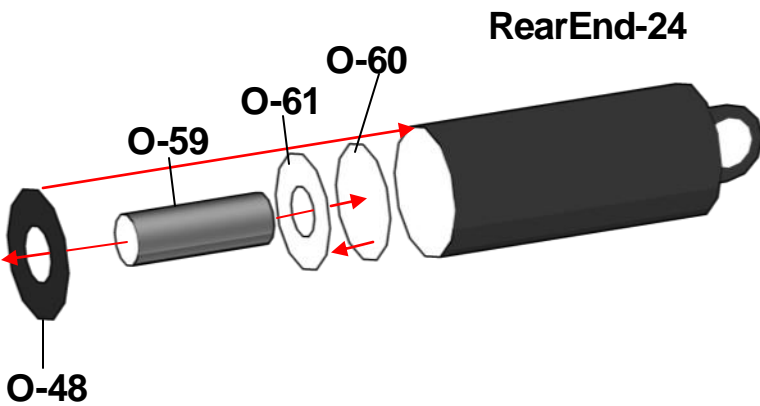

## RearEnd-26

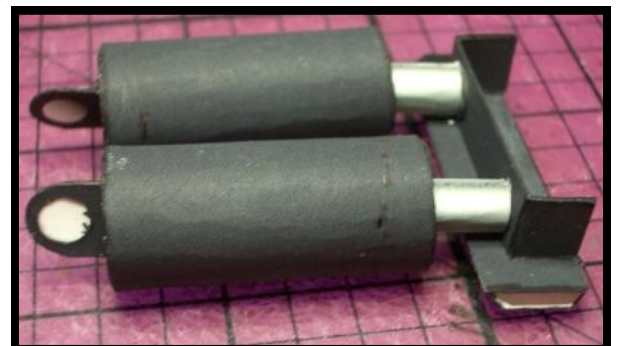
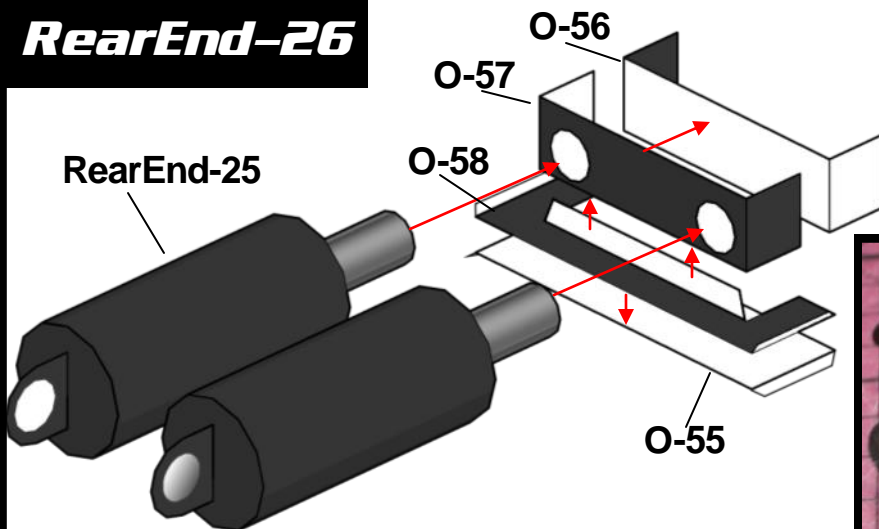



# Rear End Assembly

## RearEnd-27

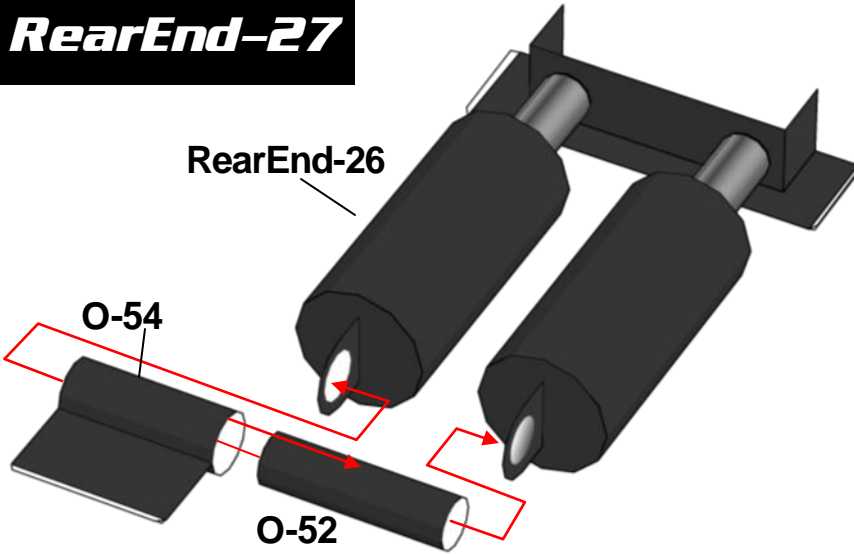

## RearEnd-28

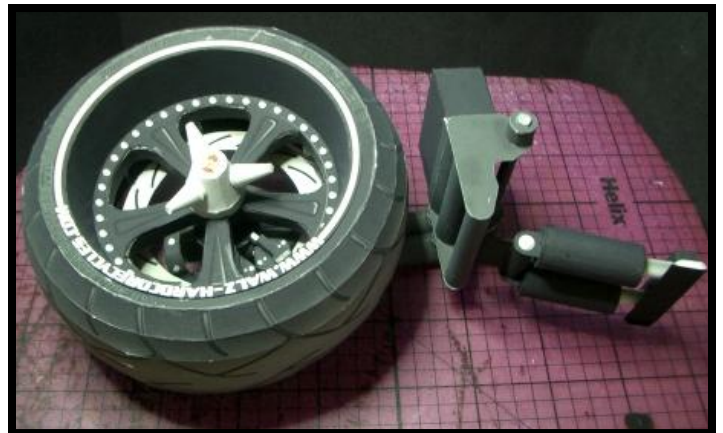
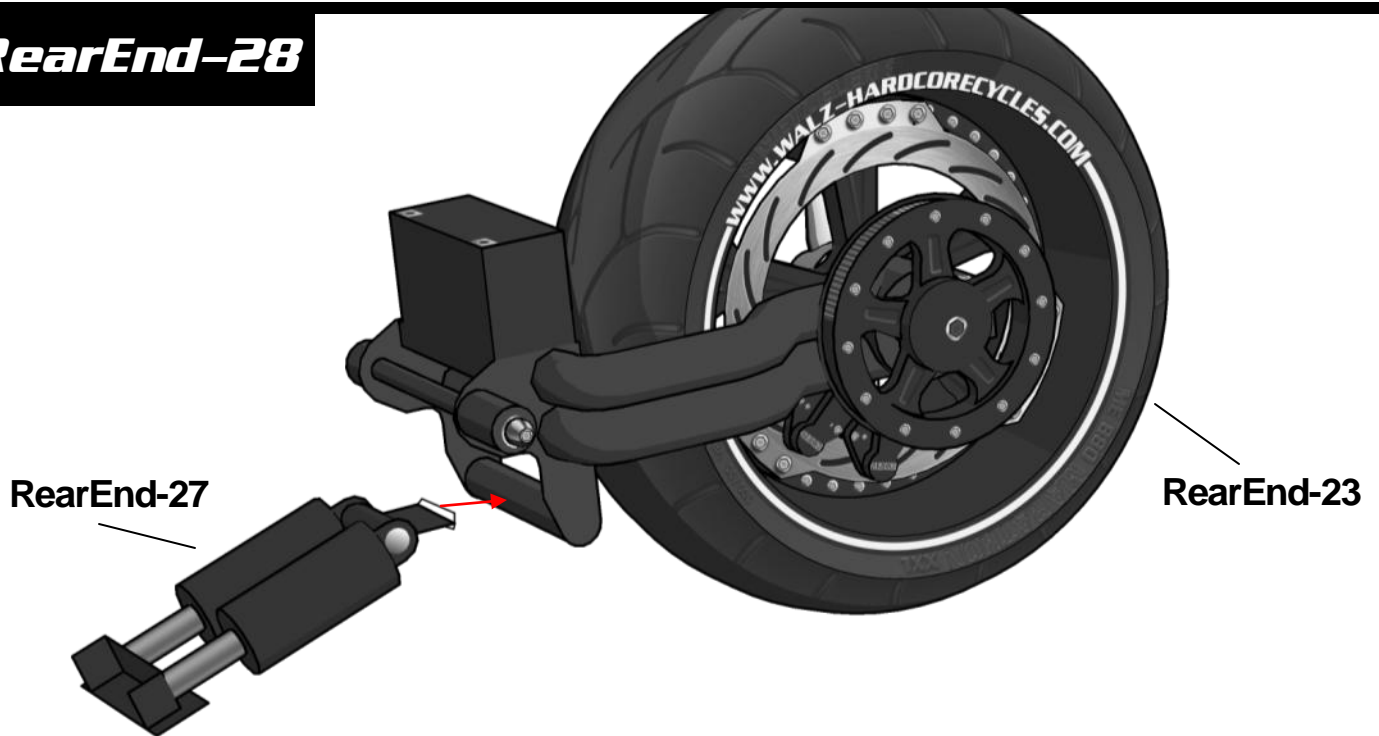

# Belt Drive Assembly

## BeltDrive-1

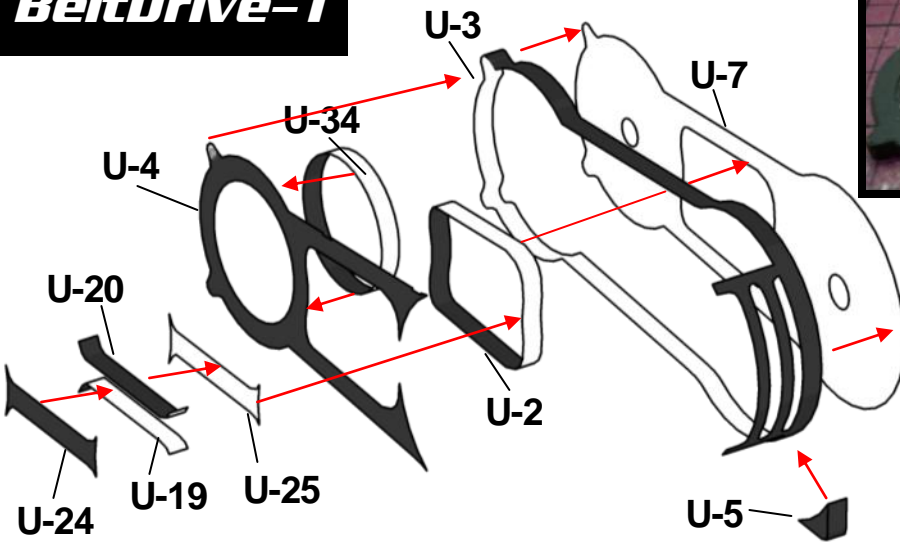

## BeltDrive-2

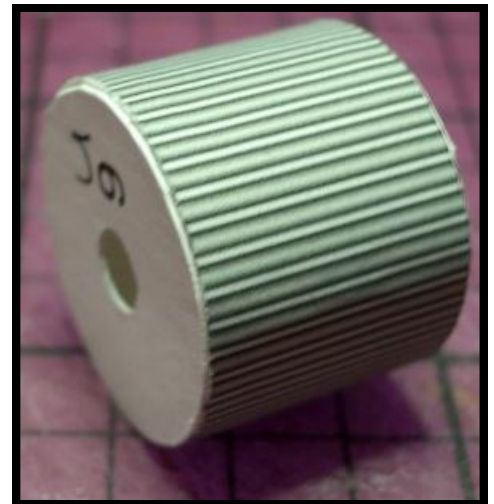
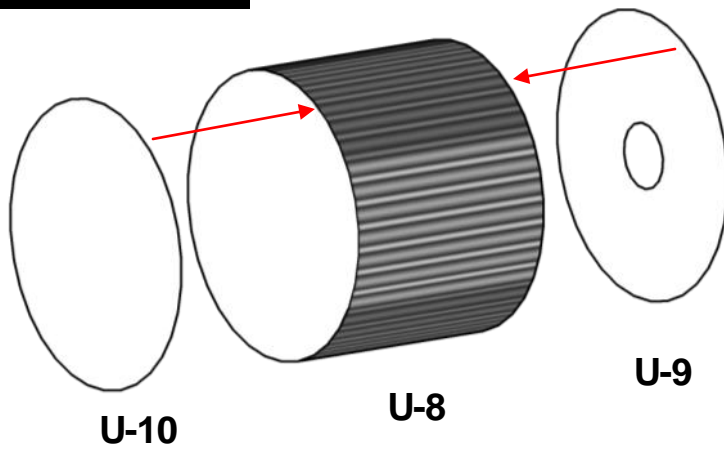

## BeltDrive-3

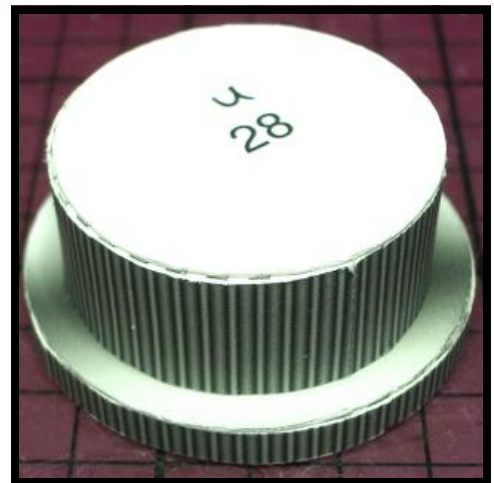
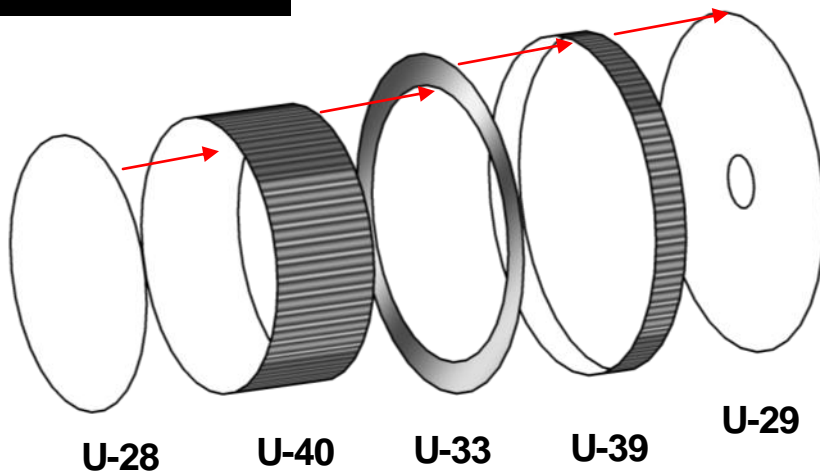

# Belt Drive Assembly

## BeltDrive-4

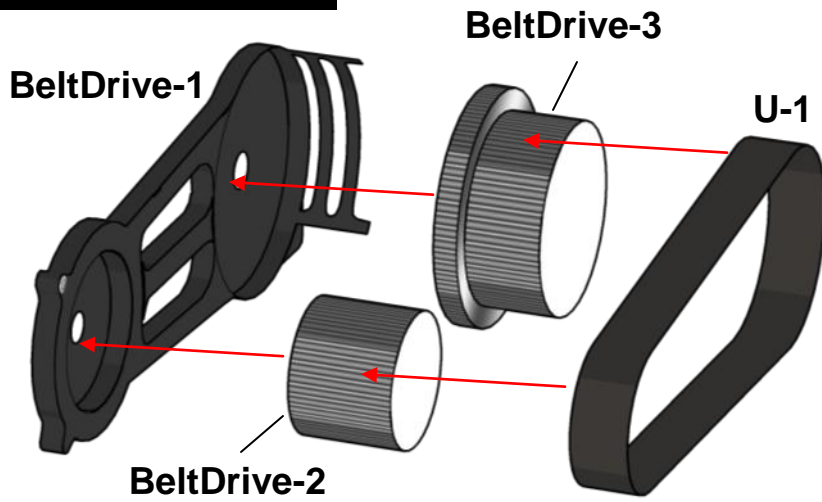

## BeltDrive-5

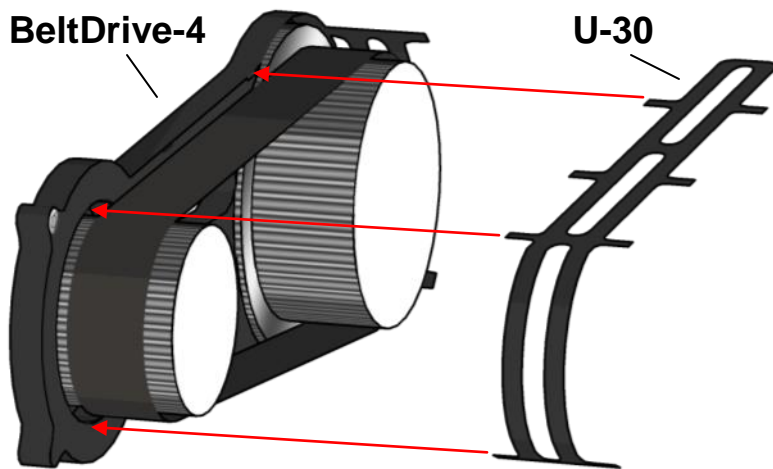

## BeltDrive-6

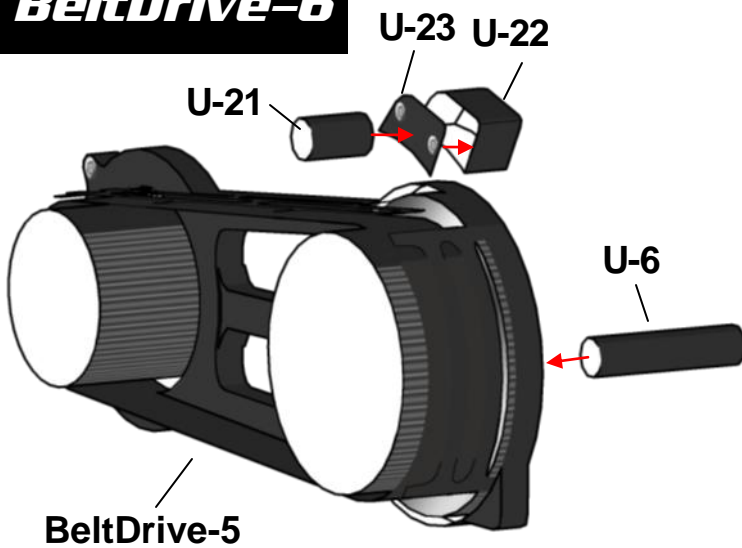



# Belt Drive Assembly

## BeltDrive-7

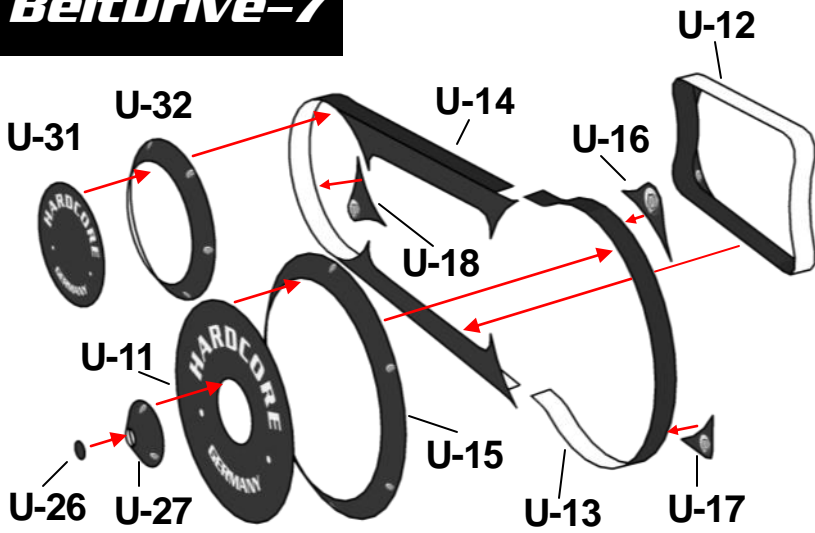

## BeltDrive-8

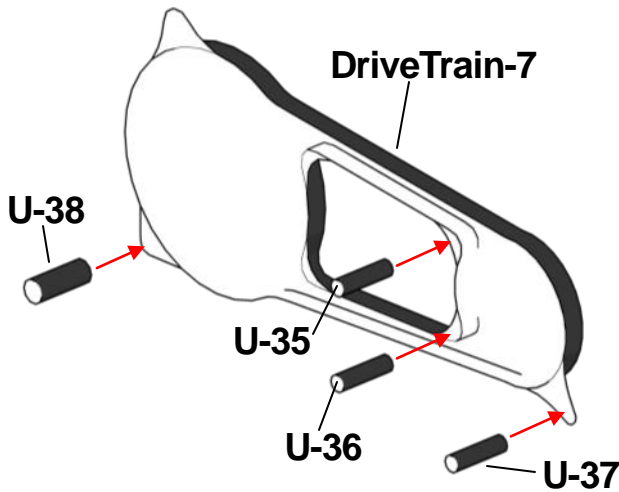

## BeltDrive-9

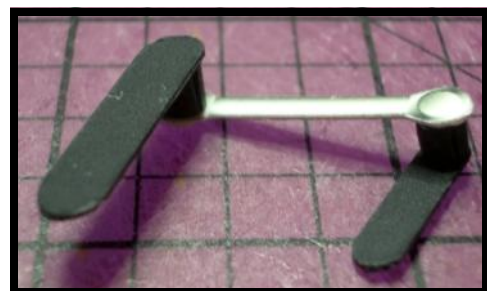
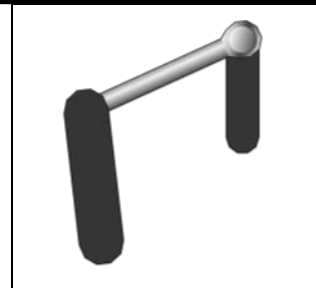
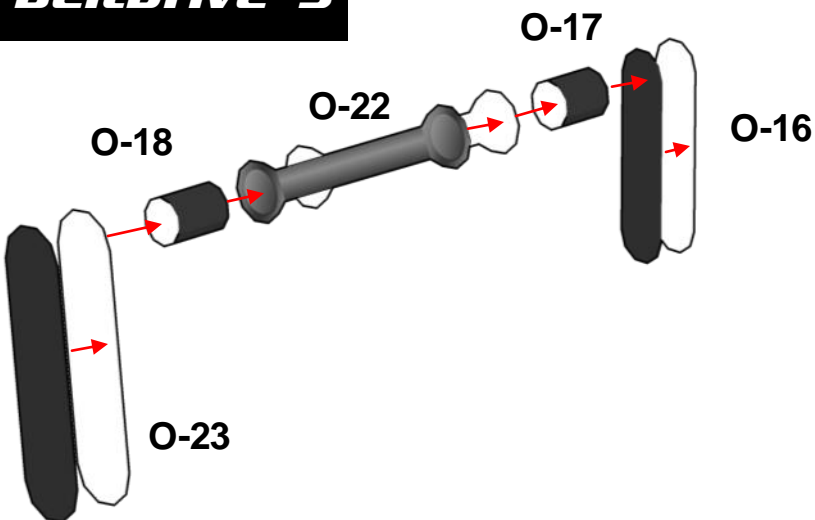

# Belt Drive Assembly

## BeltDrive-10

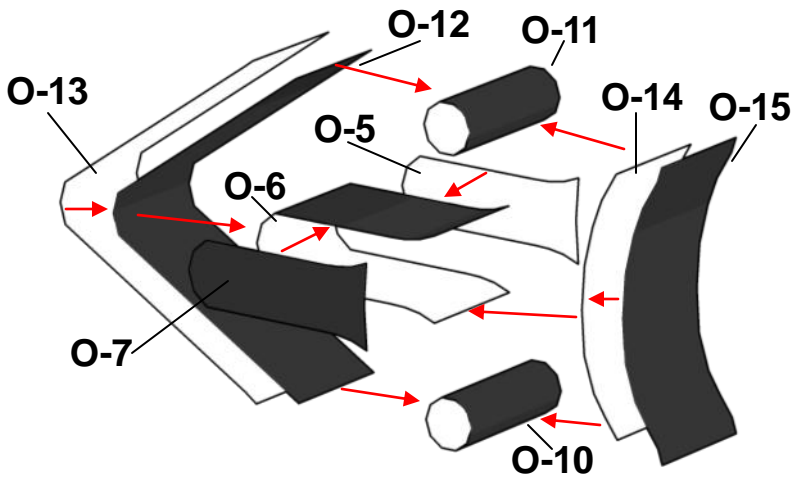

## BeltDrive-11

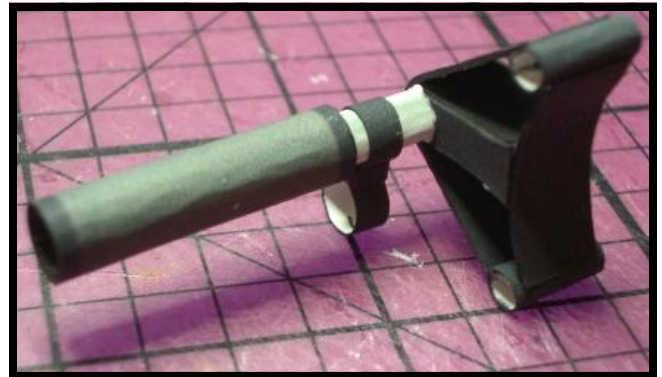
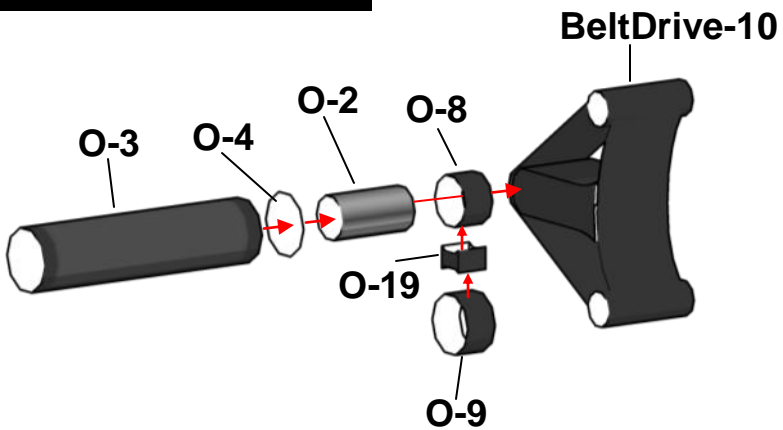

## BeltDrive-12

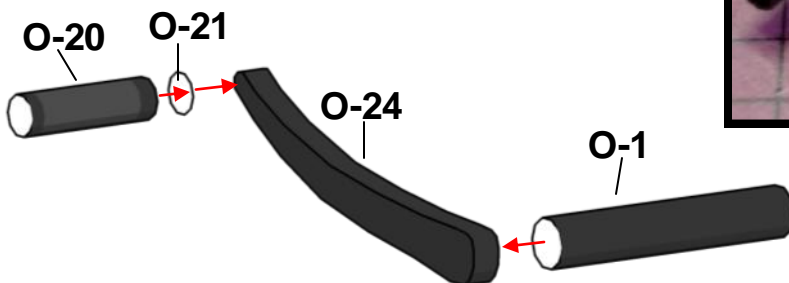

# Belt Drive Assembly

## BeltDrive-13

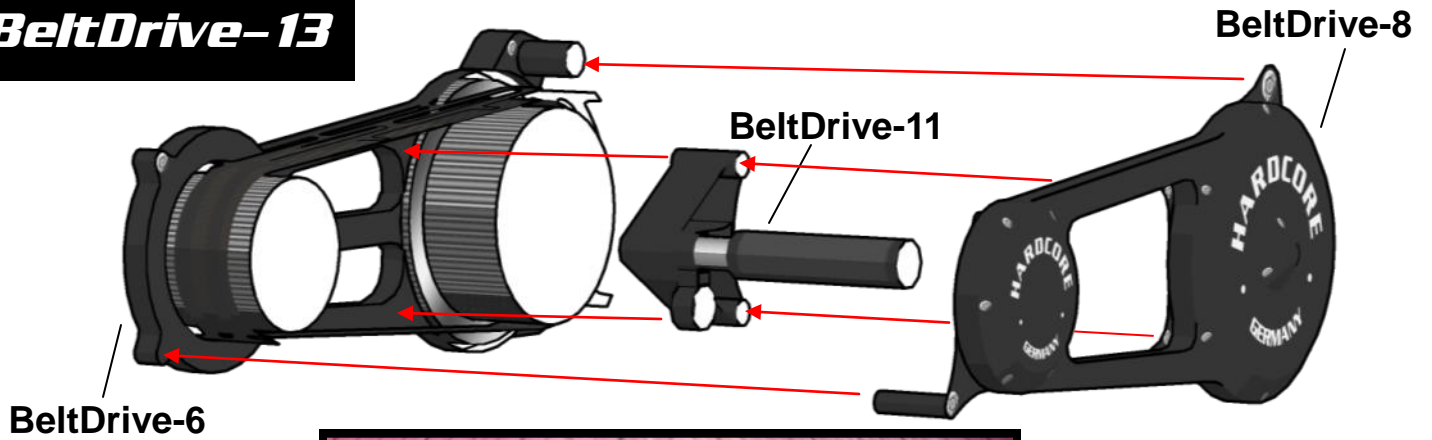

## BeltDrive-14

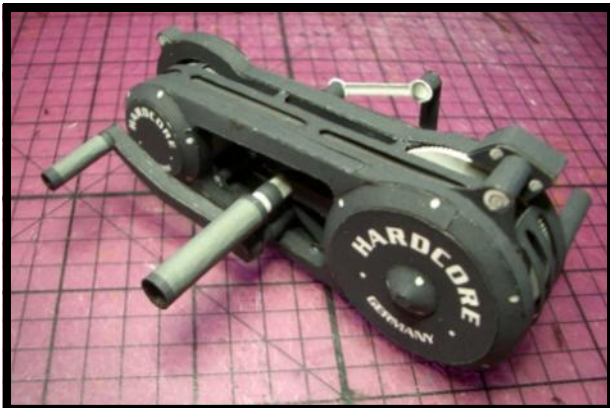
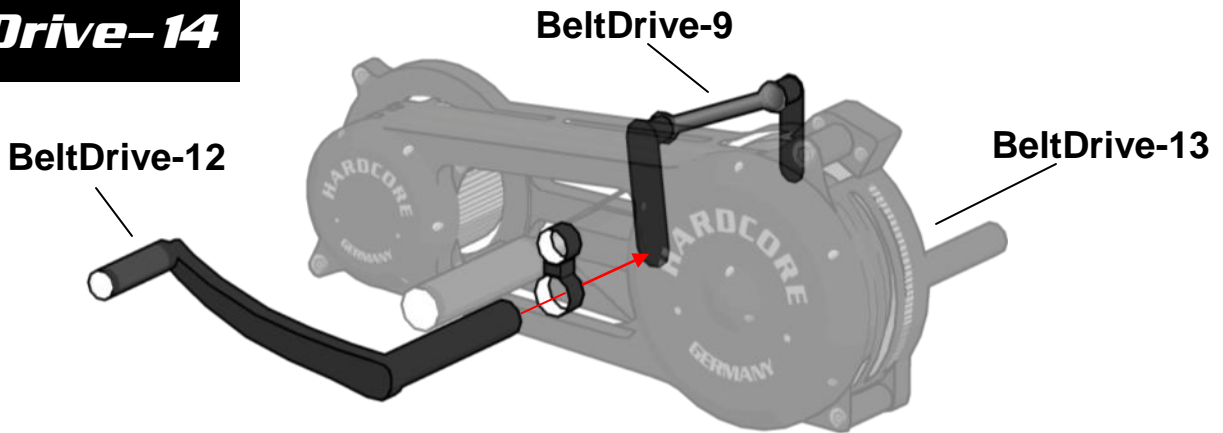



# Right Pedal Assembly

## RightPedal-1

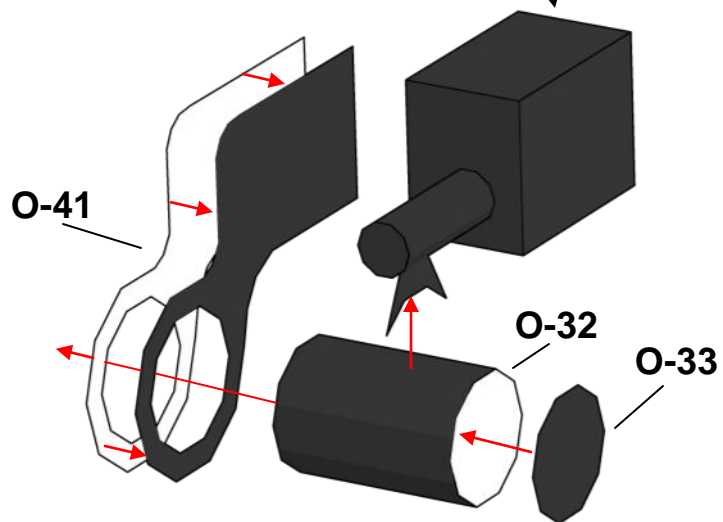
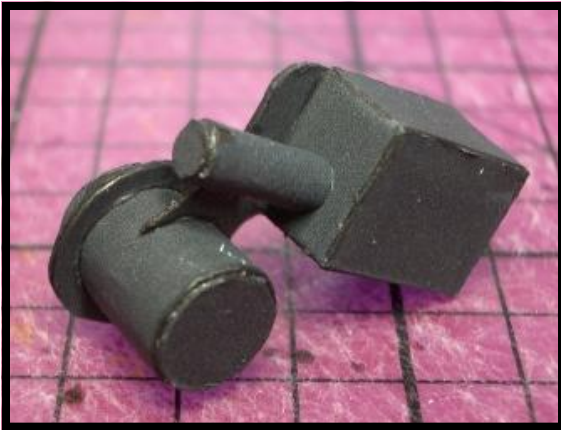
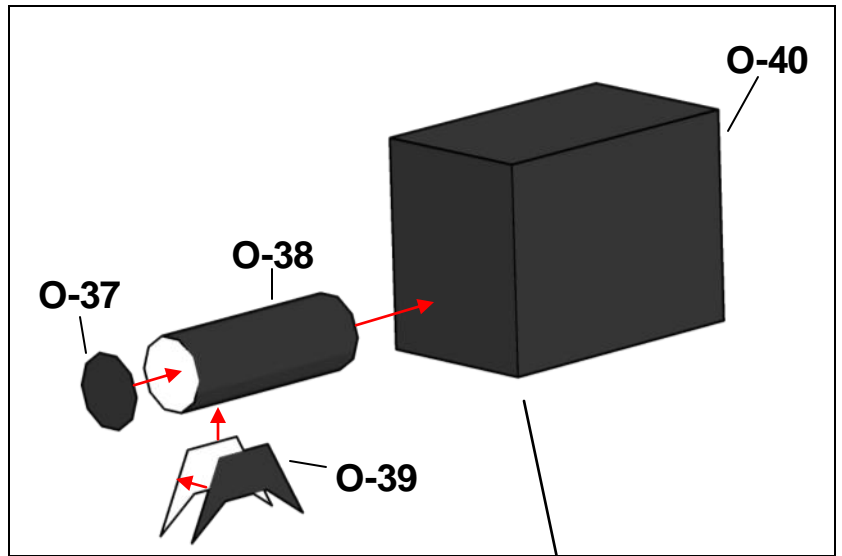

## RightPedal-2

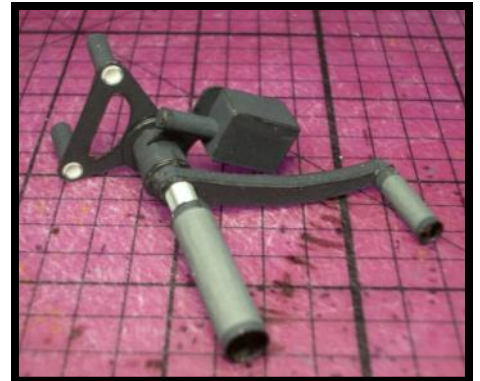
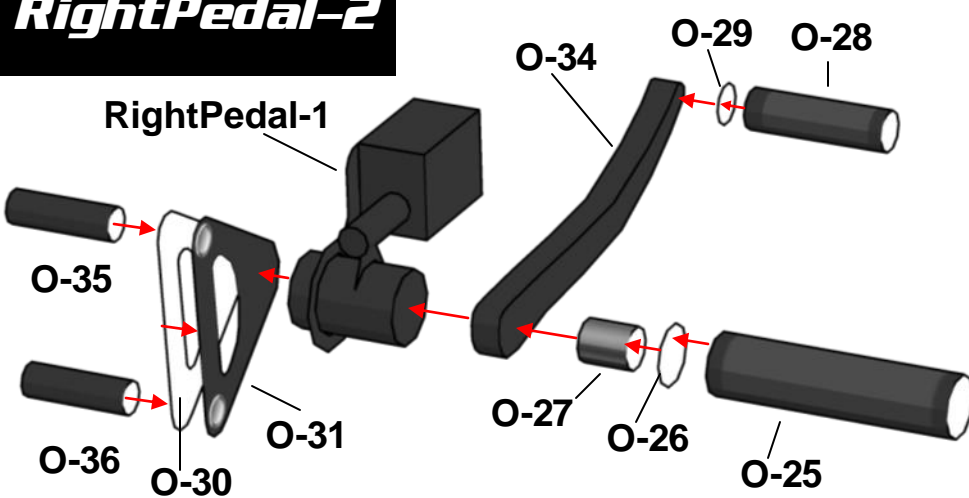

# Kickstand & License Plate Assembly

## Stand/Plate-1

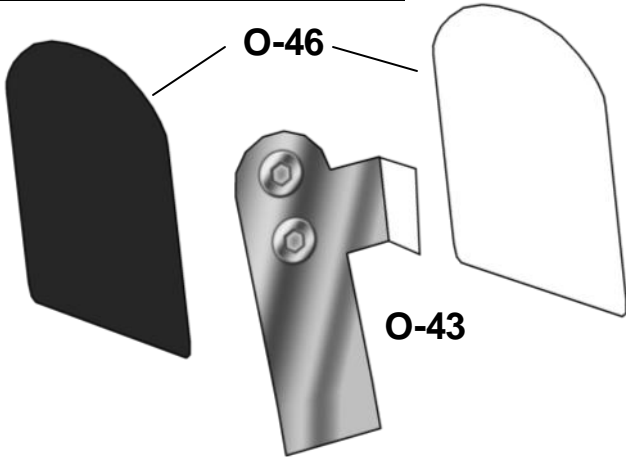

## Stand/Plate-2

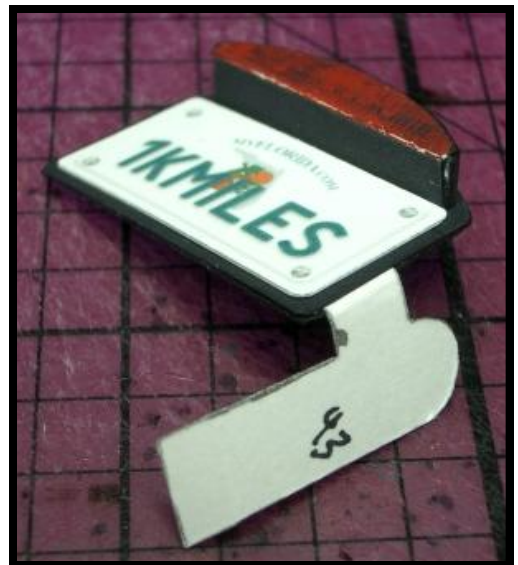
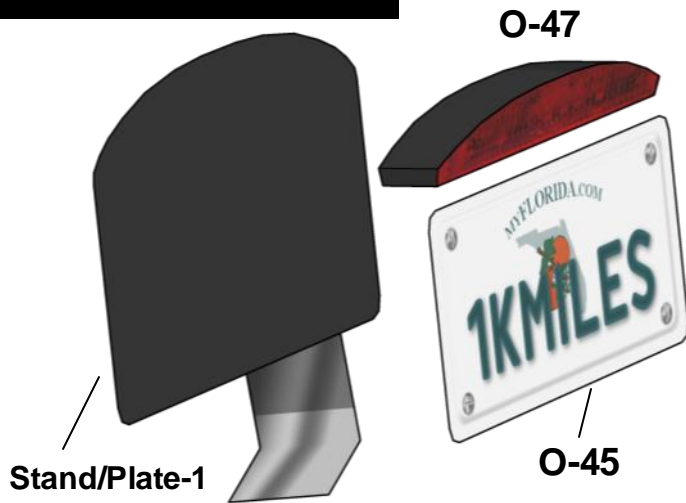

## Stand/Plate-3

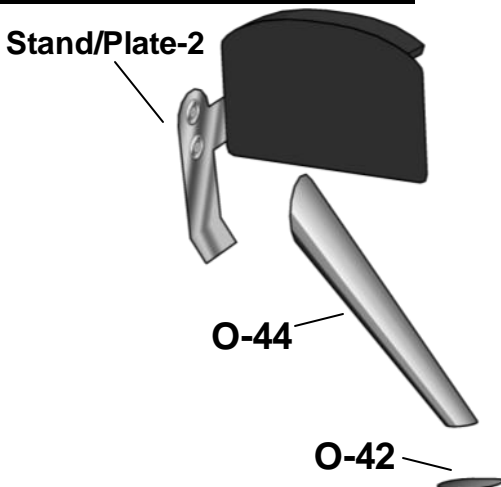

# Final Assembly

## FinalAssm-1

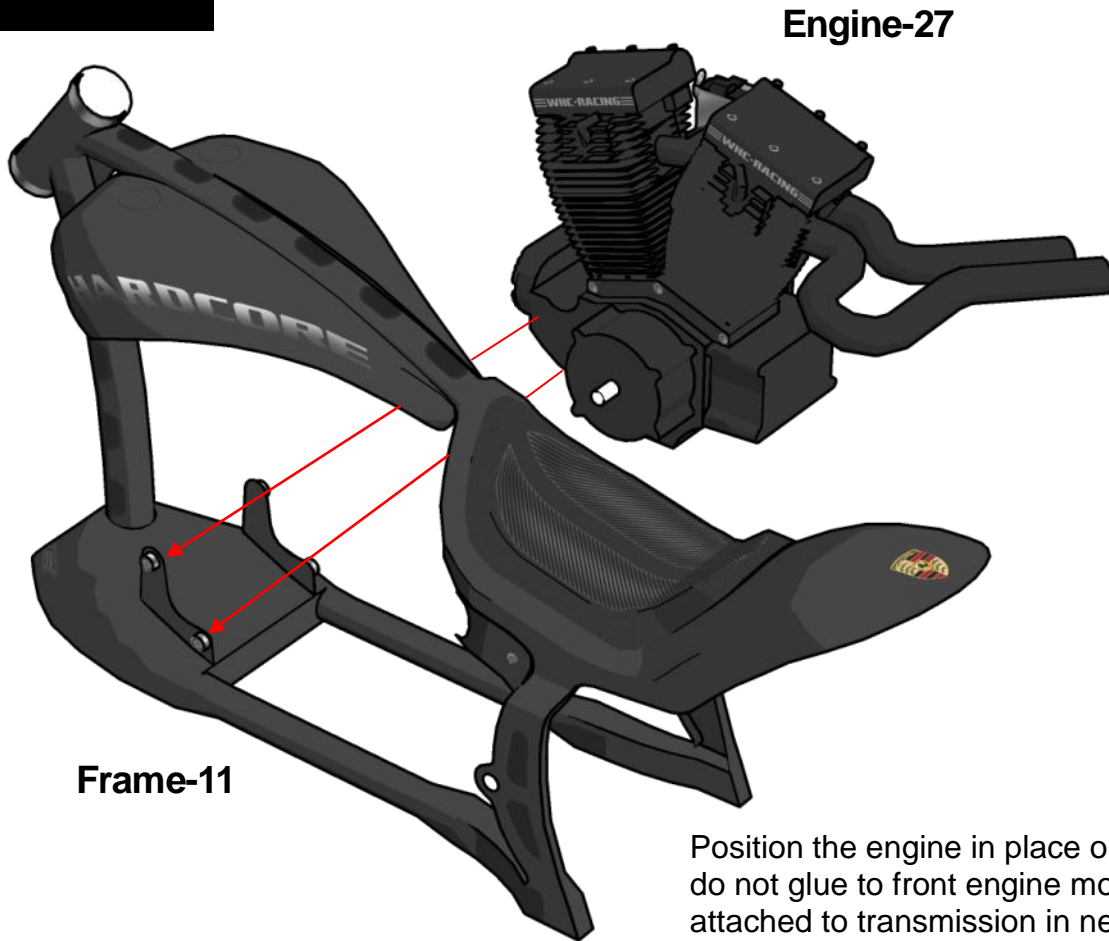



# Final Assembly

## FinalAssm-2

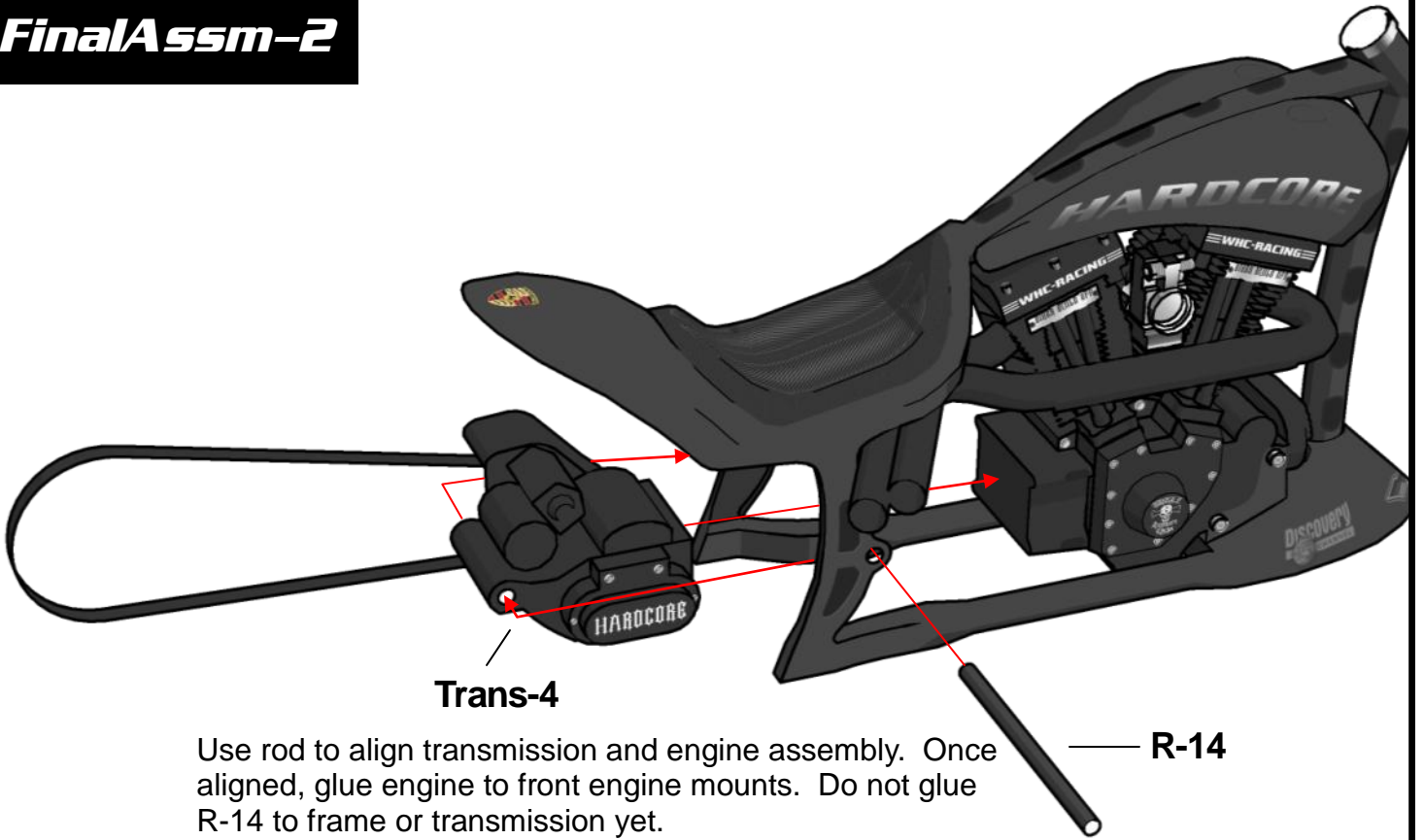

# Final Assembly

*FinalAssm-3*

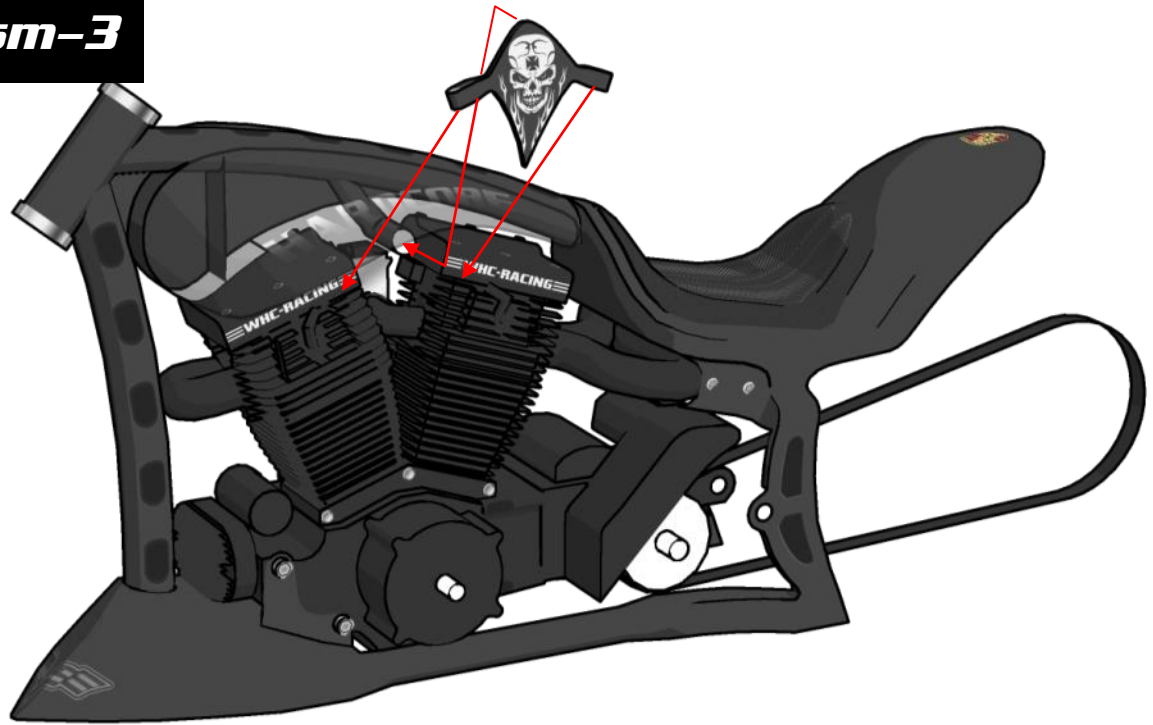

# Final Assembly

**FinalAssm-4**

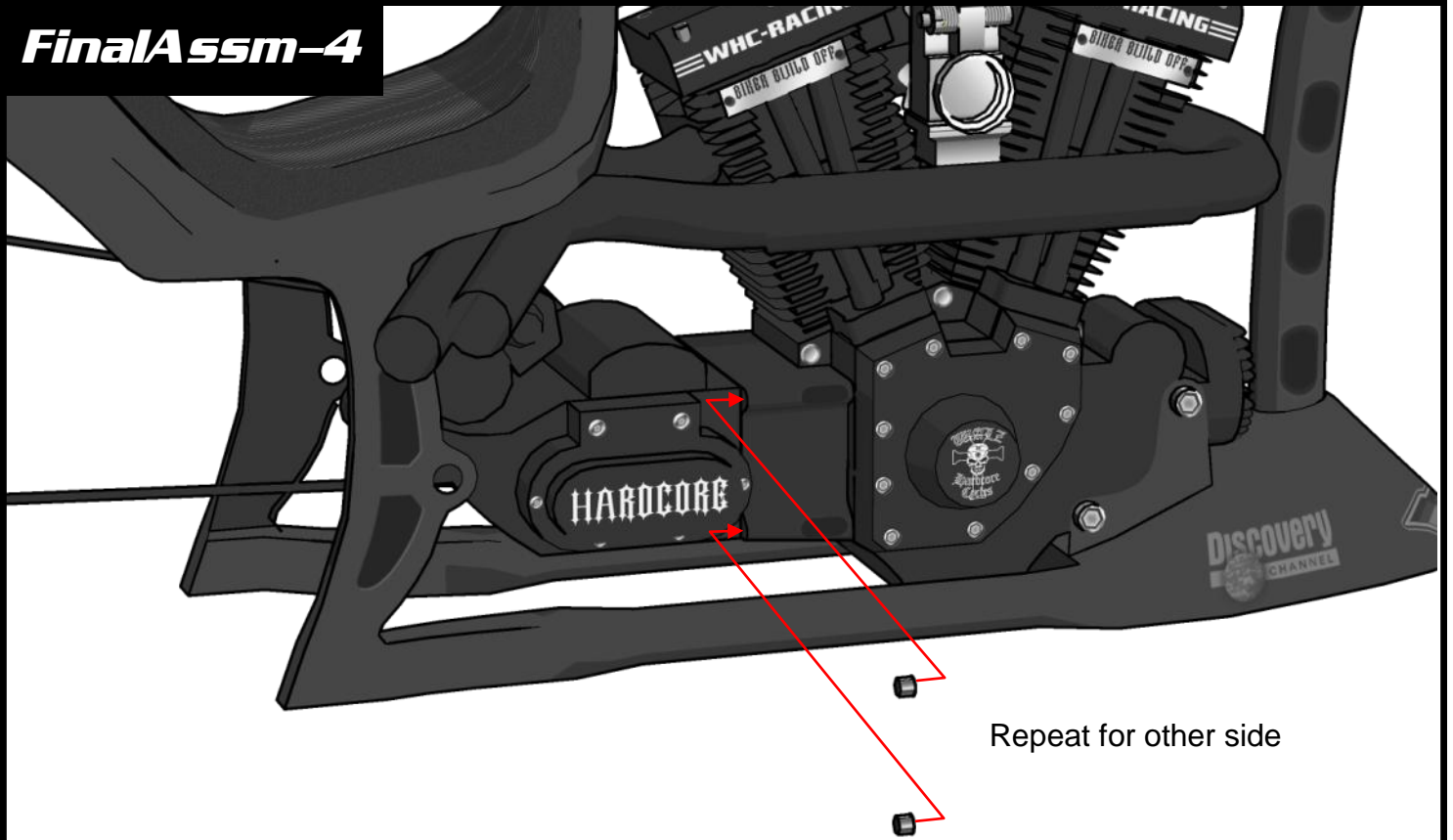

Repeat for other side

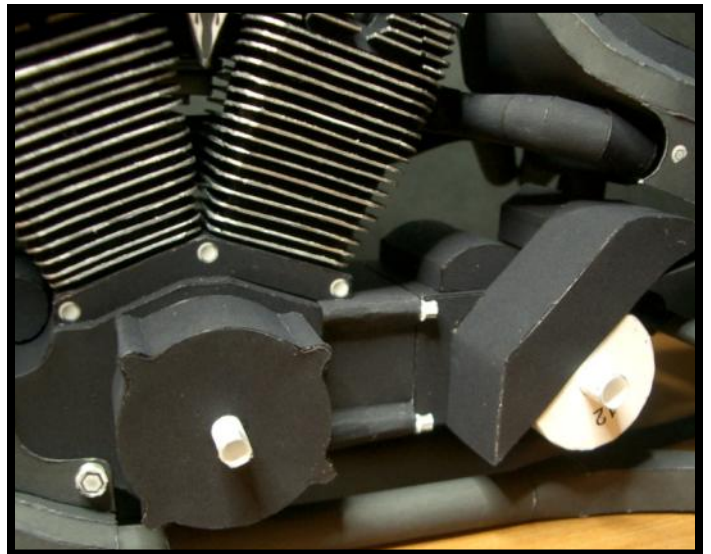



# Final Assembly

**FinalAssm-5**

RearEnd-29

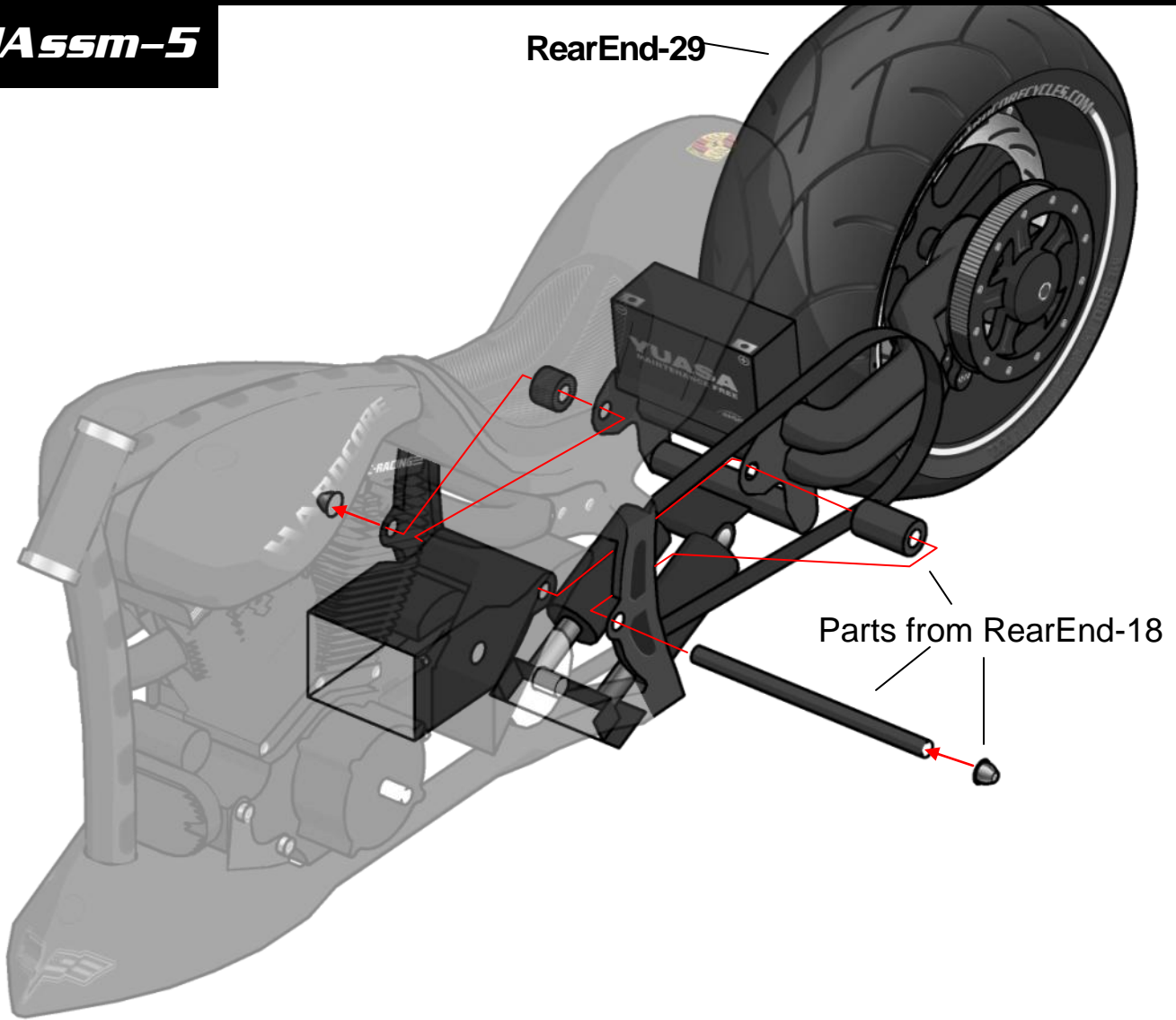

# Final Assembly

## FinalAssm-6

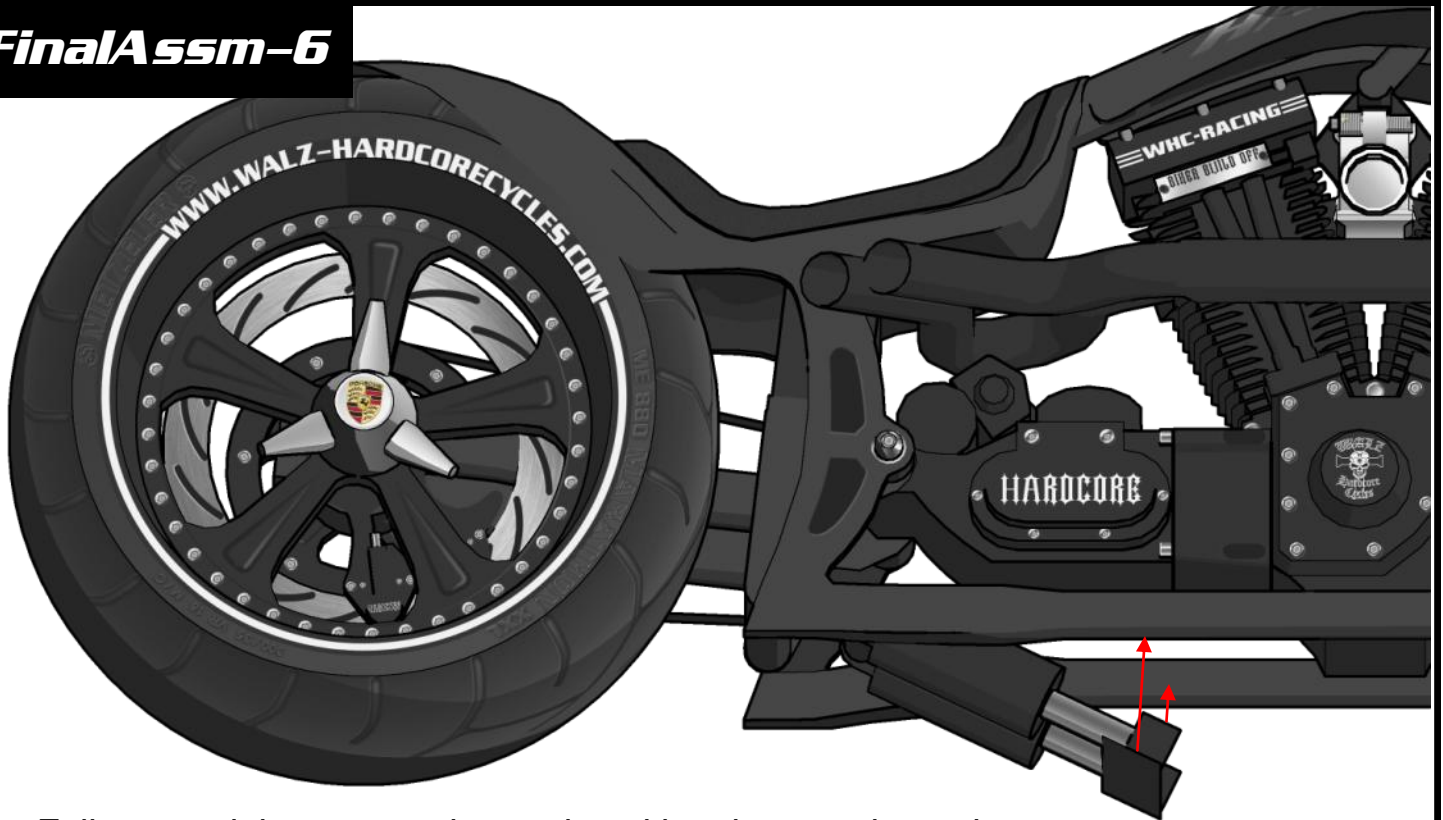

Fully extend the suspension and position the rear tire so it barely touches rear fender. Then glue the suspension bracket to the frame.



# Final Assembly

**FinalAssm-7**

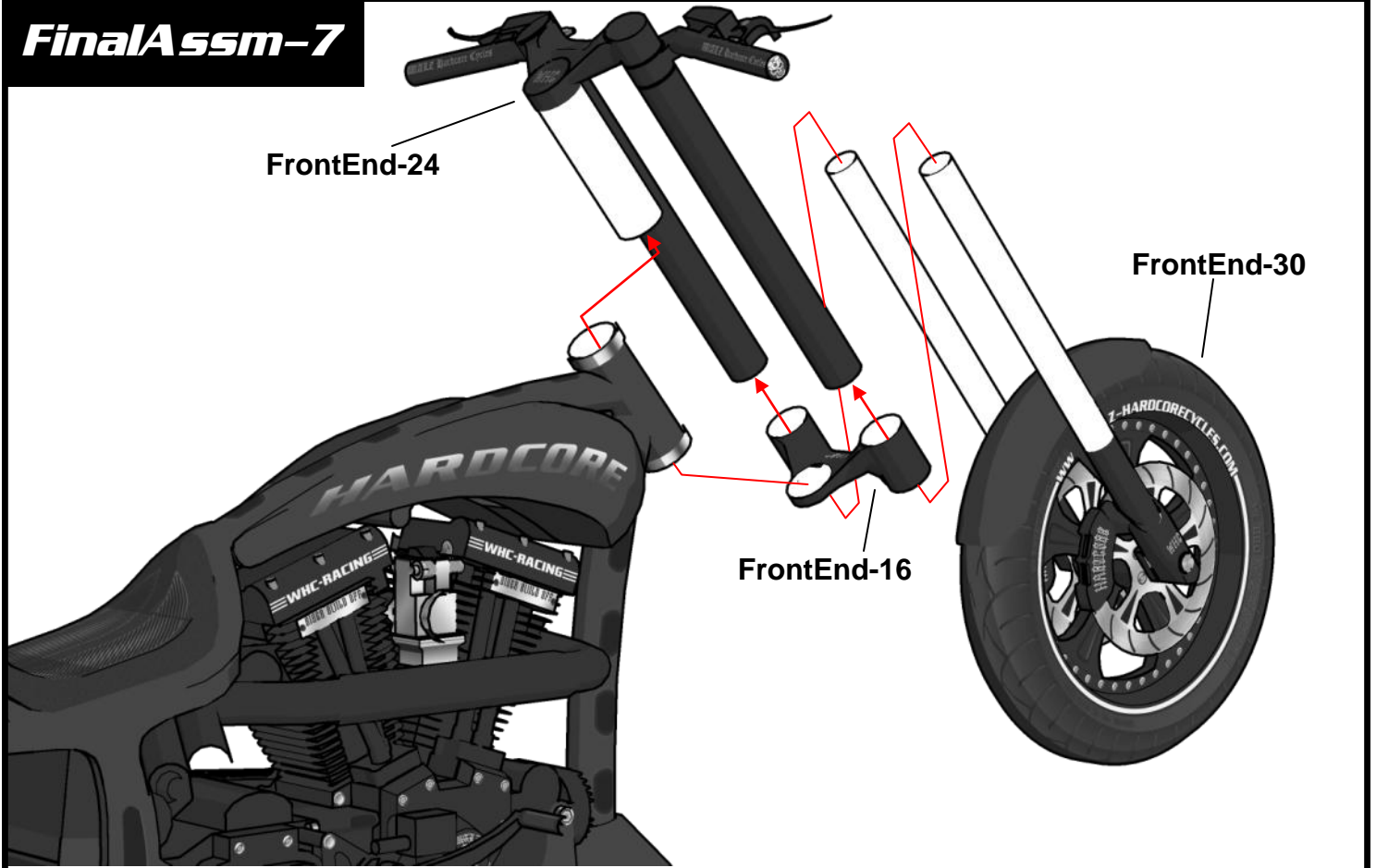



# Final Assembly

## FinalAssm-8

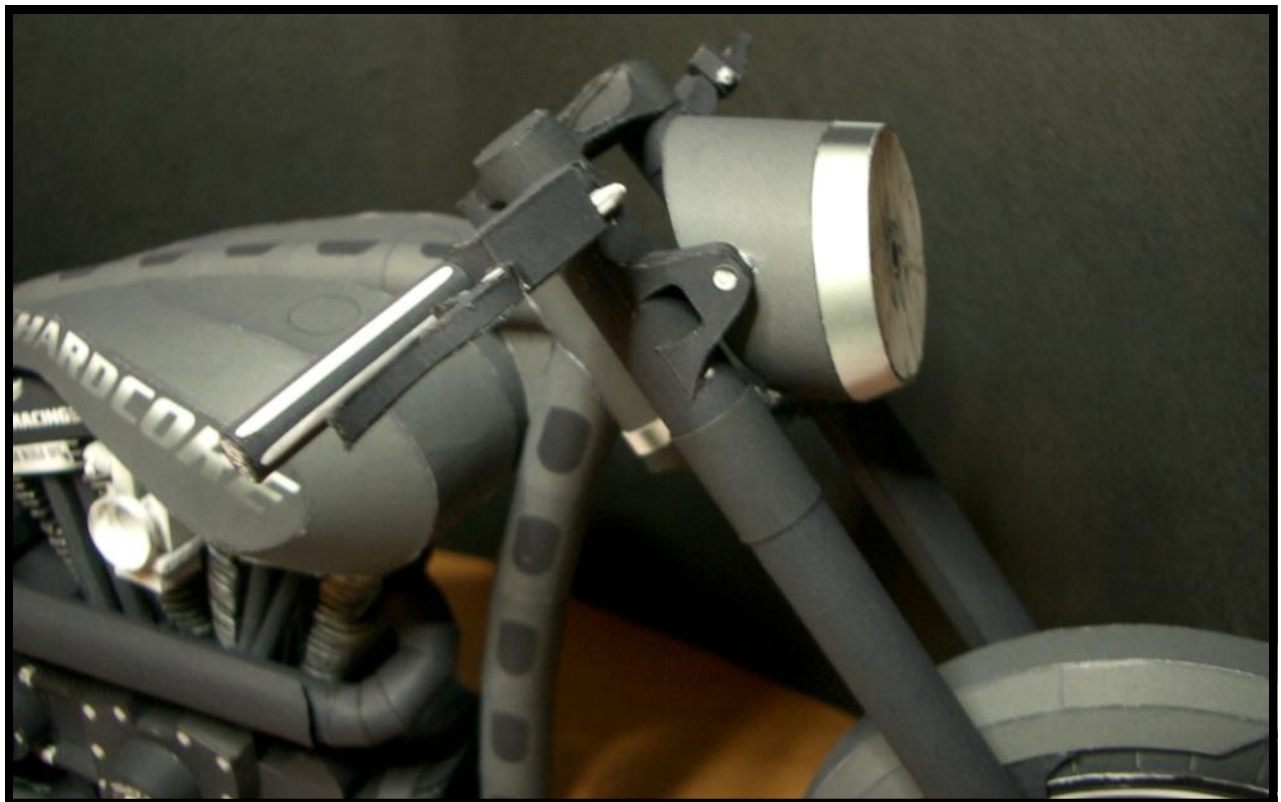
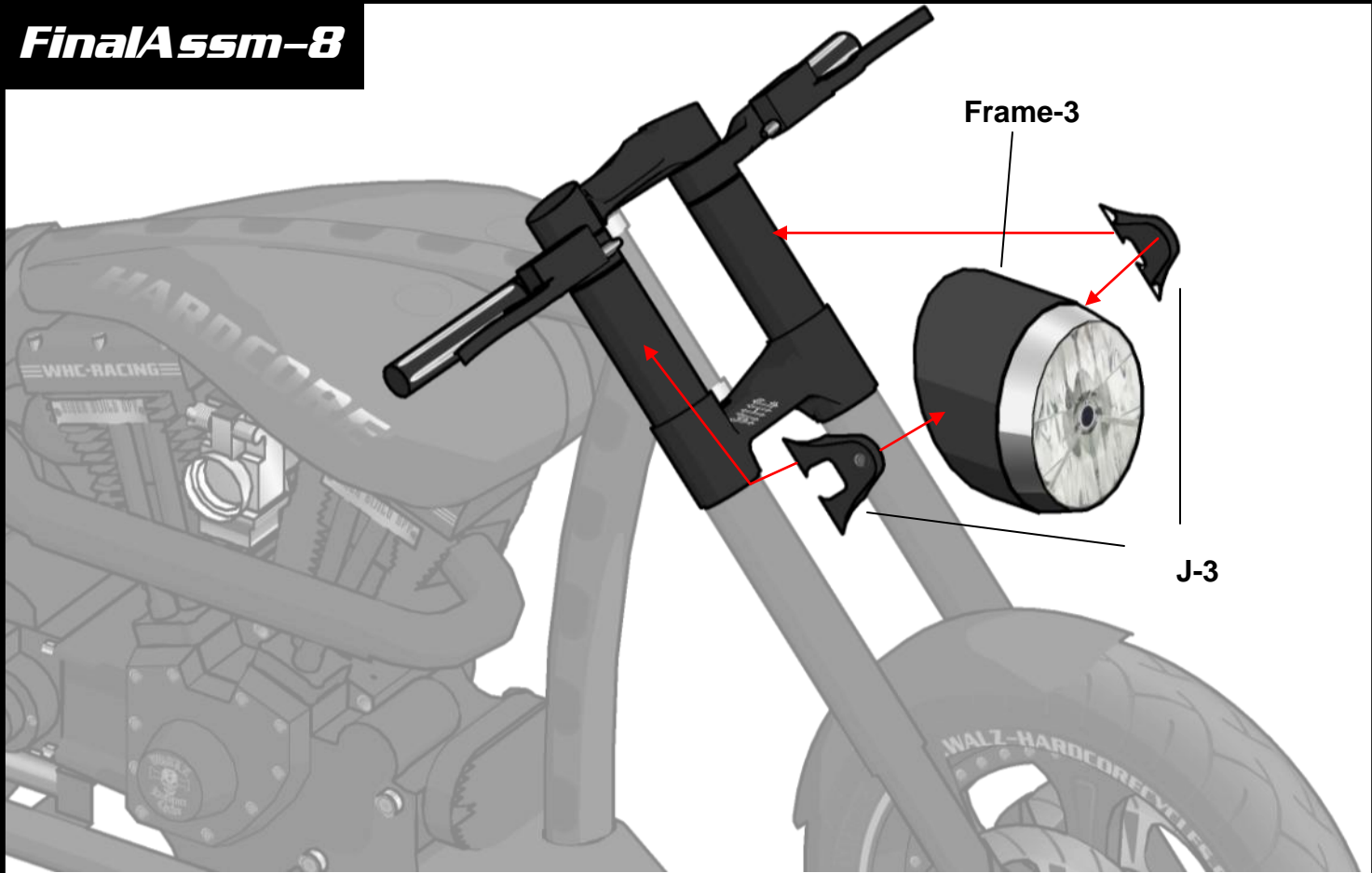

# Final Assembly

**FinalAssm-9**

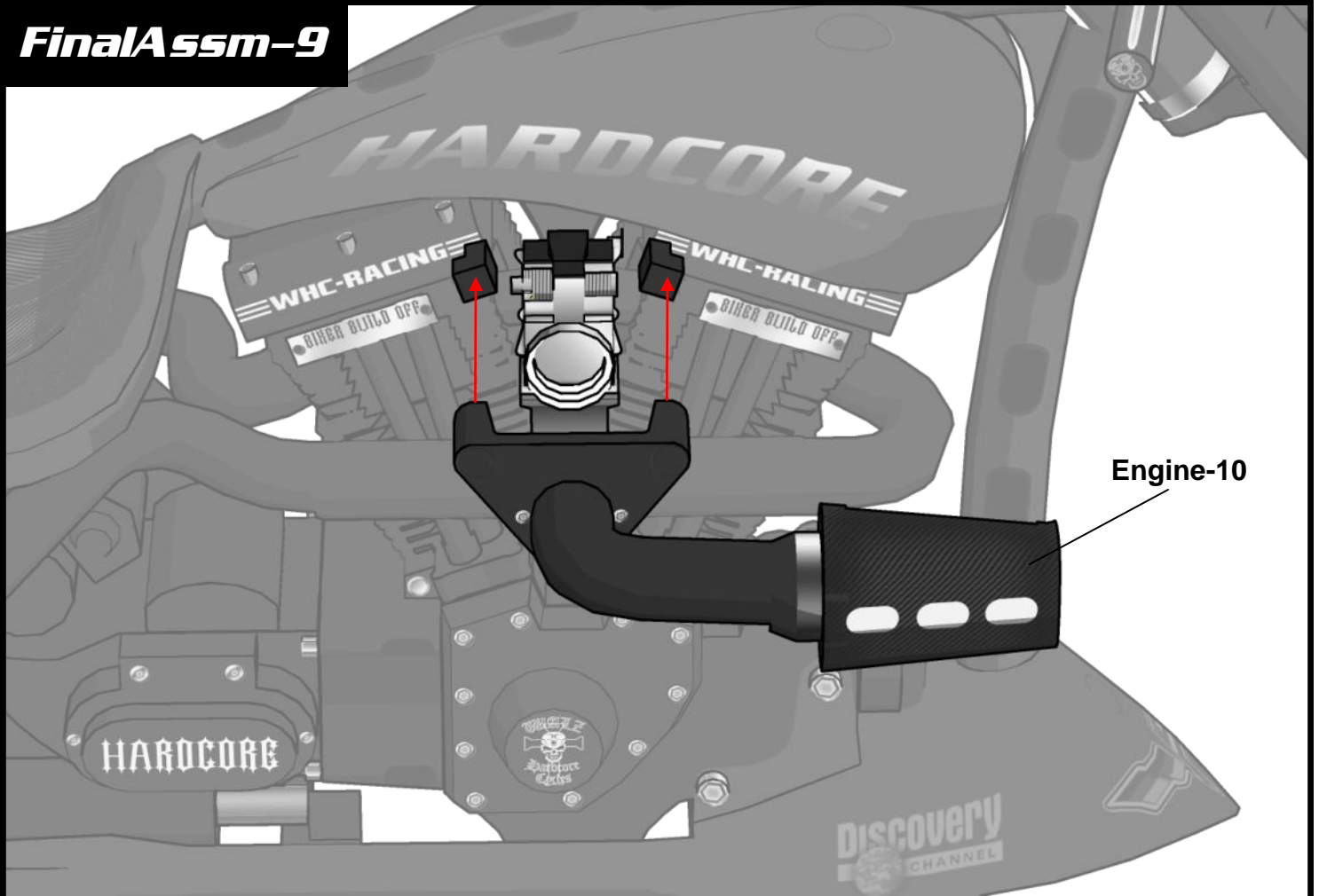

# Final Assembly

**FinalAssm-10**

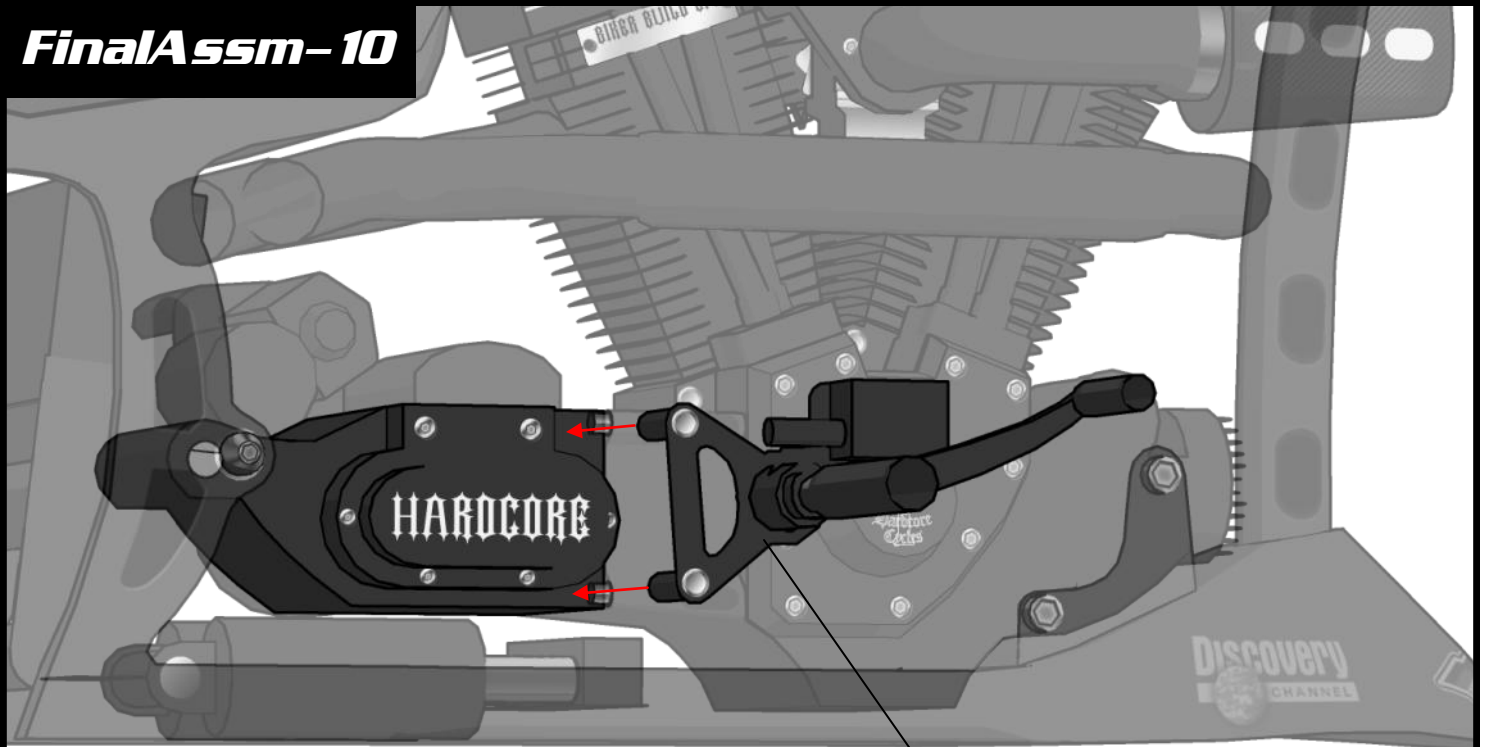

RightPedal-2

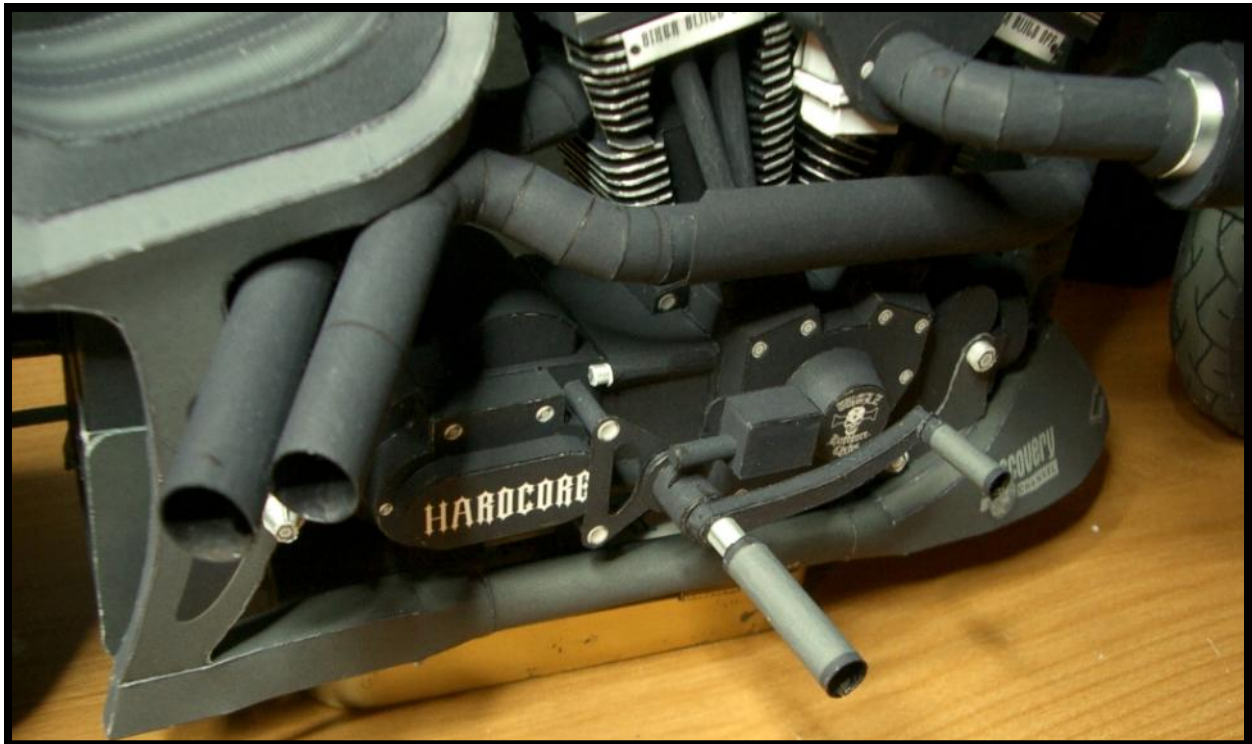



# Final Assembly

**FinalAssm-11**

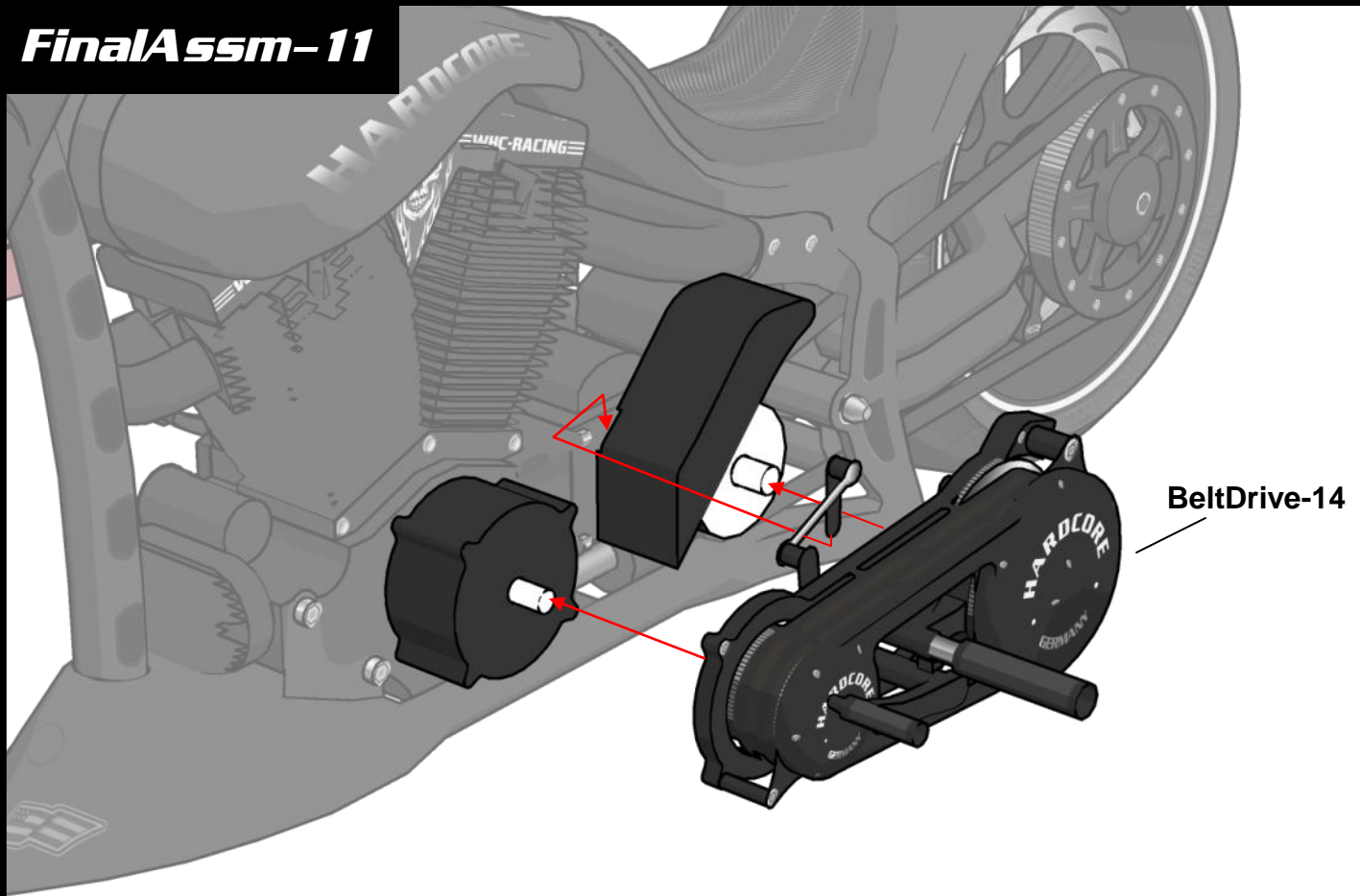

# Final Assembly

**FinalAssm-12**

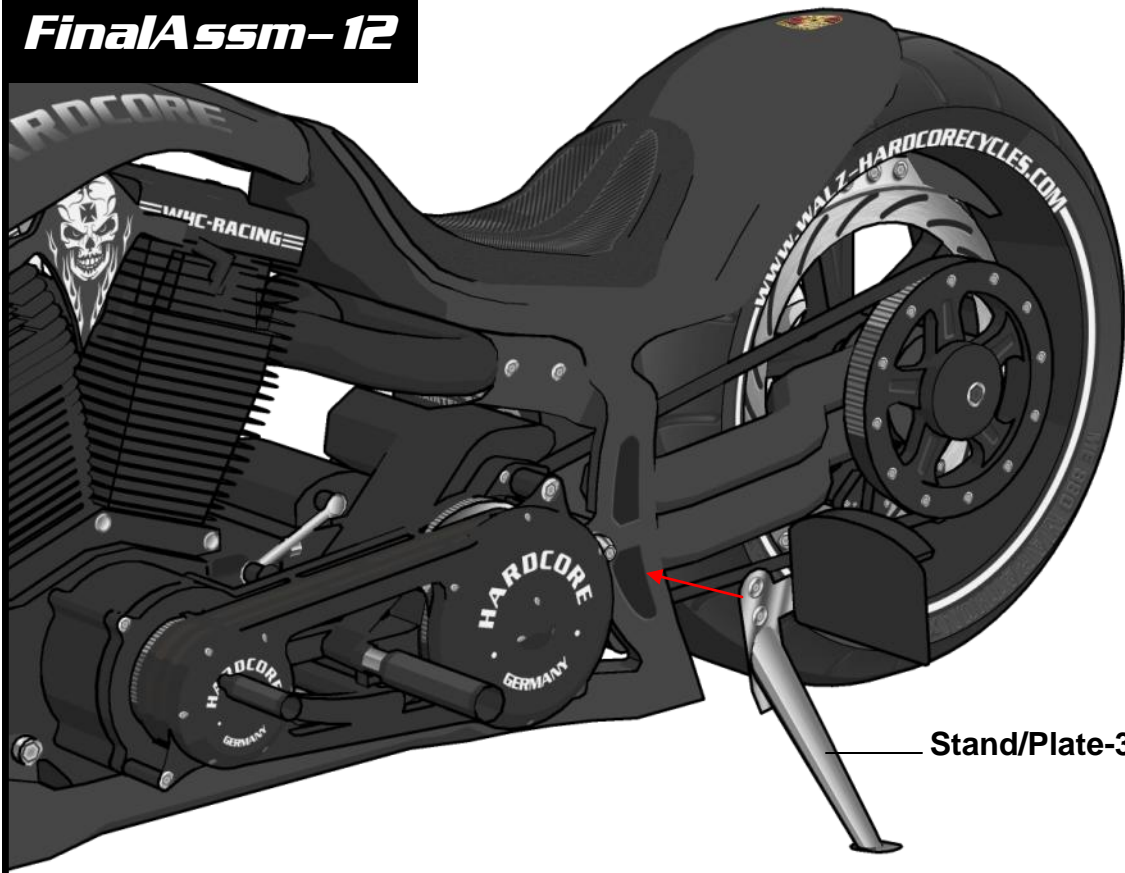

Stand/Plate-3

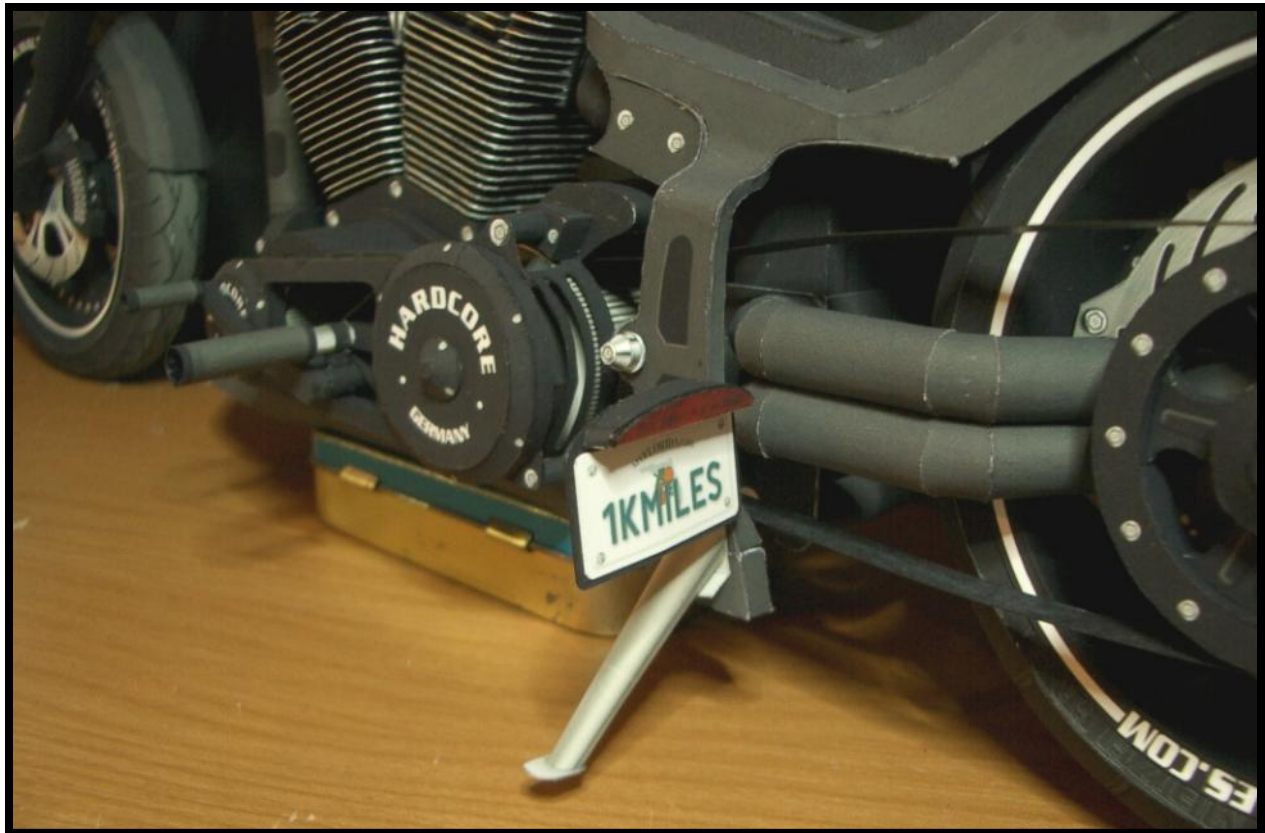



# Final Assembly

**FinalAssm-13**

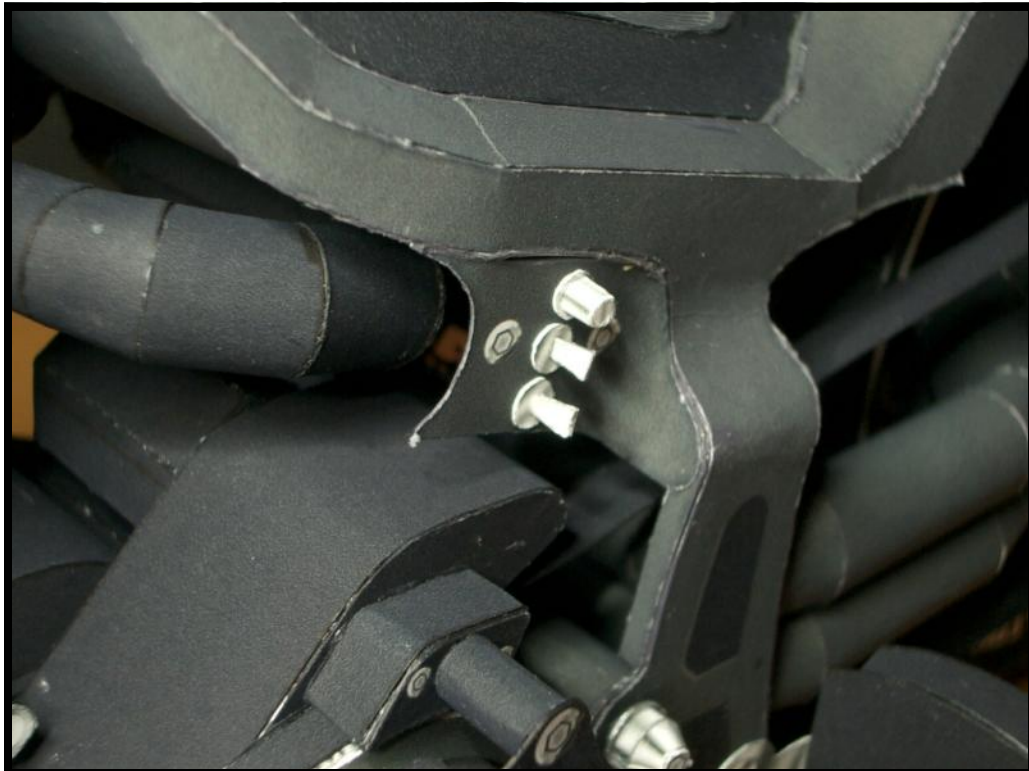
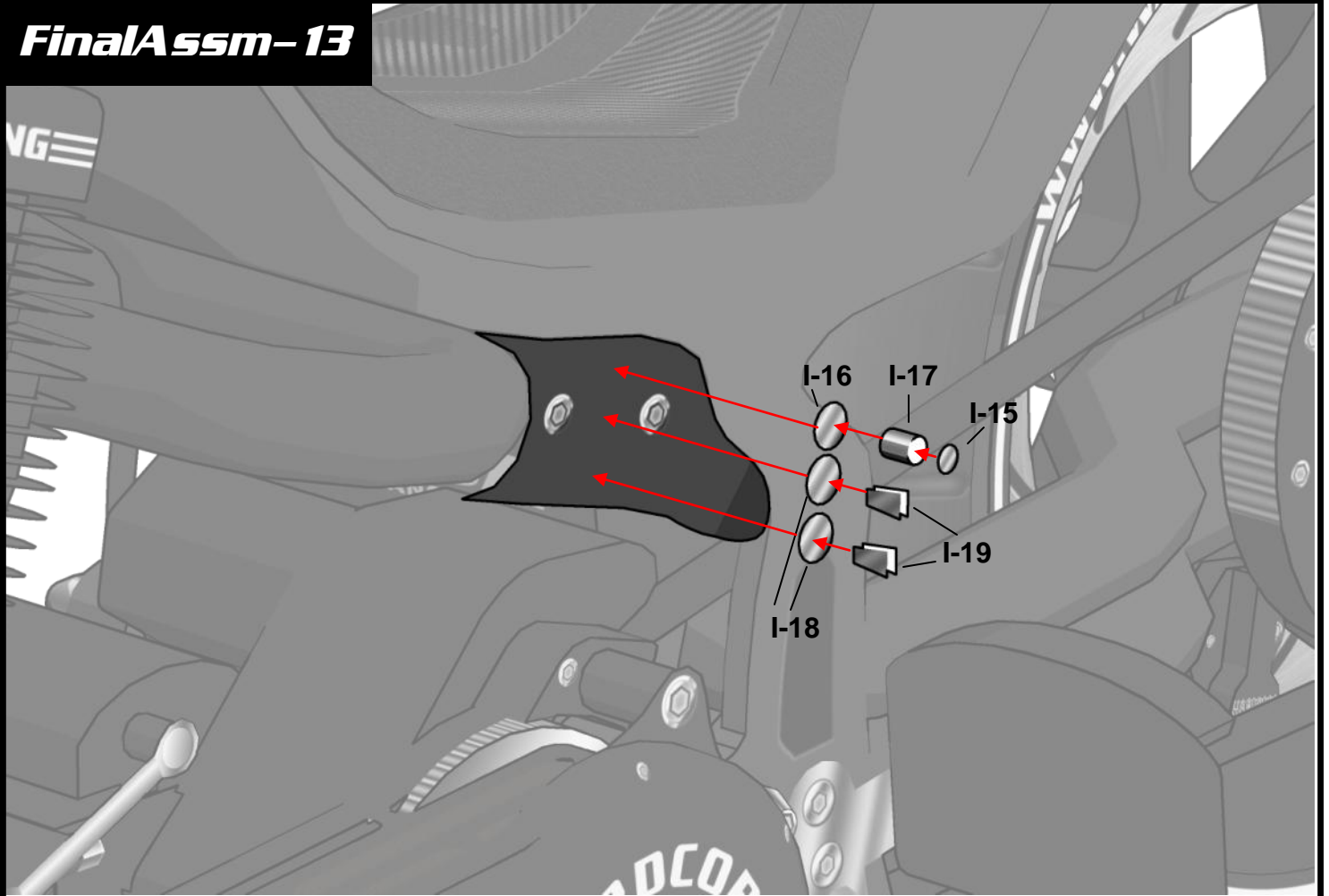



# Completed Model Views

